

# COMMUNITY ORAL HEALTH FIXED FACILITIES

## 6 Chair Fixed Facility

### ARCHITECTURAL DRAWINGS

**PREPARED FOR**  
**Canterbury**  
District Health Board  
Te Poari Hauora o Waitaha

- A1 FLOOR, REFLECTED CEILING, ROOF FRAMING, FINISHES, PARTITION & ROOF PLANS
- A2 ELEVATIONS & SECTIONS
- A3 INTERNAL ELEVATIONS (Reception, Staff workstation)
- A4 INTERNAL ELEVATIONS (Treatment area, Staff lockers)
- A5 INTERNAL ELEVATIONS (Accessible wc, IT cupd, WC, Cleaners room, X-ray room)
- A6 INTERNAL ELEVATIONS (Instrument reprocessing room)
- A7 INTERNAL ELEVATIONS (Staff room, Staff wc, Staff accessible wc/shower, Store room)
- A8 INTERNAL CORRIDOR & PLANT ROOM BARRIER ELEVATIONS, WINDOW & DOOR SCHEDULES
- V1 INTERNAL ELEVATIONS (Treatment area variation 1)
- V2 INTERNAL ELEVATIONS (Treatment area variation 2)
- V3 INTERNAL ELEVATIONS (Treatment area variation 3)
- D1 DETAILS
- D2 DETAILS
- D3 MAIN ENTRANCE RAMP & DETAILS
- D4 EGRESS RAMP & DETAILS

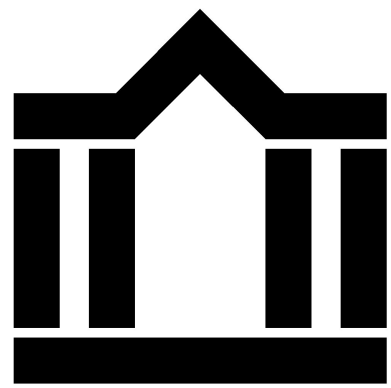
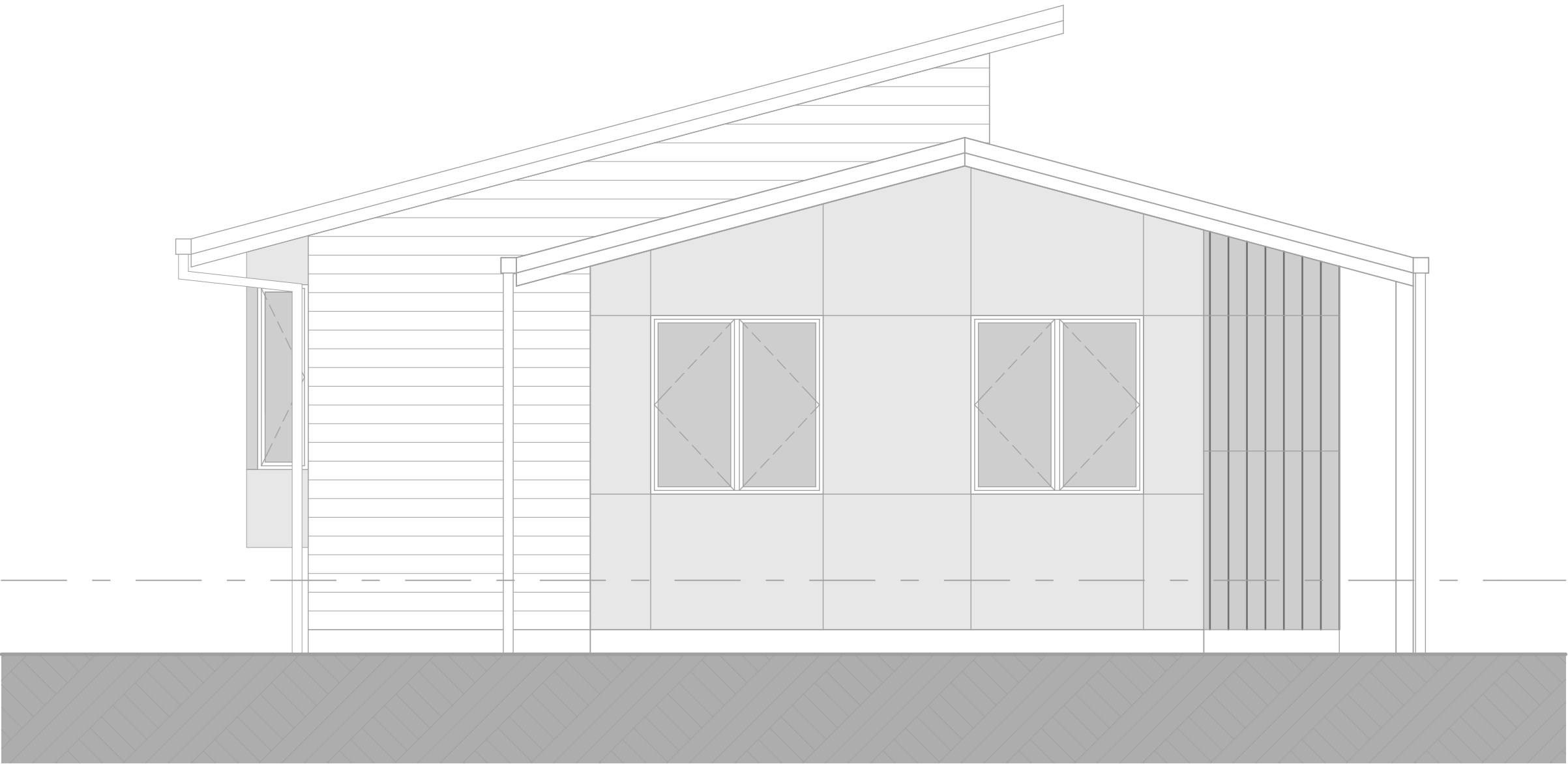

## TRENGROVE & BLUNT ARCHITECTS LTD

82 OXFORD TCE, P.O.Box 117 Christchurch,  
PHONE - (03) 379 2205, FAX (03) 379 8979, EMAIL [office@trengroveblunt.co.nz](mailto:office@trengroveblunt.co.nz)  
[www.trengroveblunt.co.nz](http://www.trengroveblunt.co.nz)

#### STRUCTURAL ENGINEER



Holmes Consulting Group

Ph - 366 3366  
Fax - 379 2169

#### FIRE ENGINEER



POWELL FENWICK  
CONSULTANTS LIMITED  
Your quality engineering partner.

Ph - 366 1777  
Fax - 379 1626

#### ELECTRICAL / MECHANICAL PLUMBING AND DRAINAGE ENGINEER



Ph - 366 3521  
Fax - 366 3188

#### QUANTITY SURVEYOR

RLB

Rider Levett Bucknall

Ph - 365 0590  
Fax - 365 0570



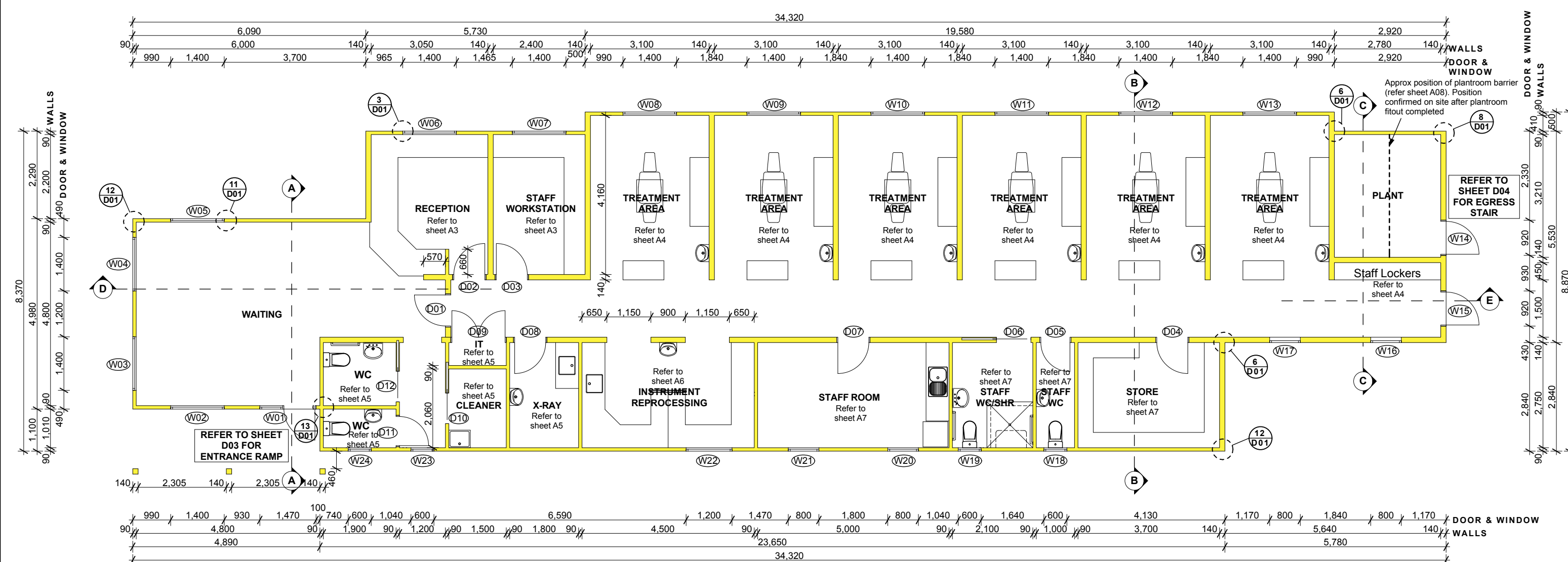

**FLOOR PLAN, 6 Chair - Level 2**  
Scale 1-100

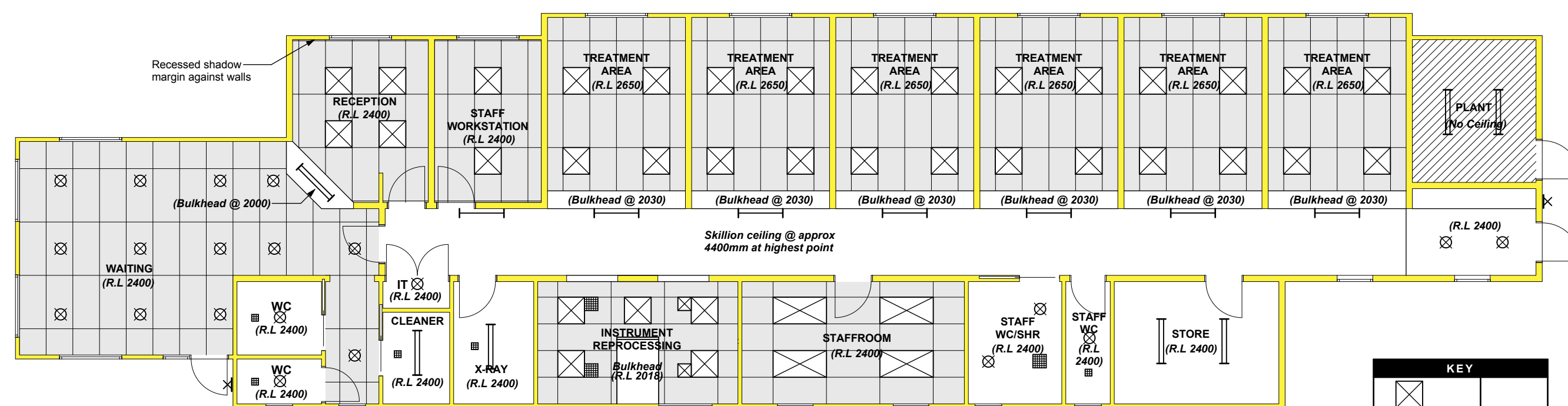

**REFLECTED CEILING PLAN, 6 Chair - Level 2**  
Scale 1-100  
REFER TO ELECTRICAL ENGINEERS DRAWINGS FOR LIGHTING DETAILS

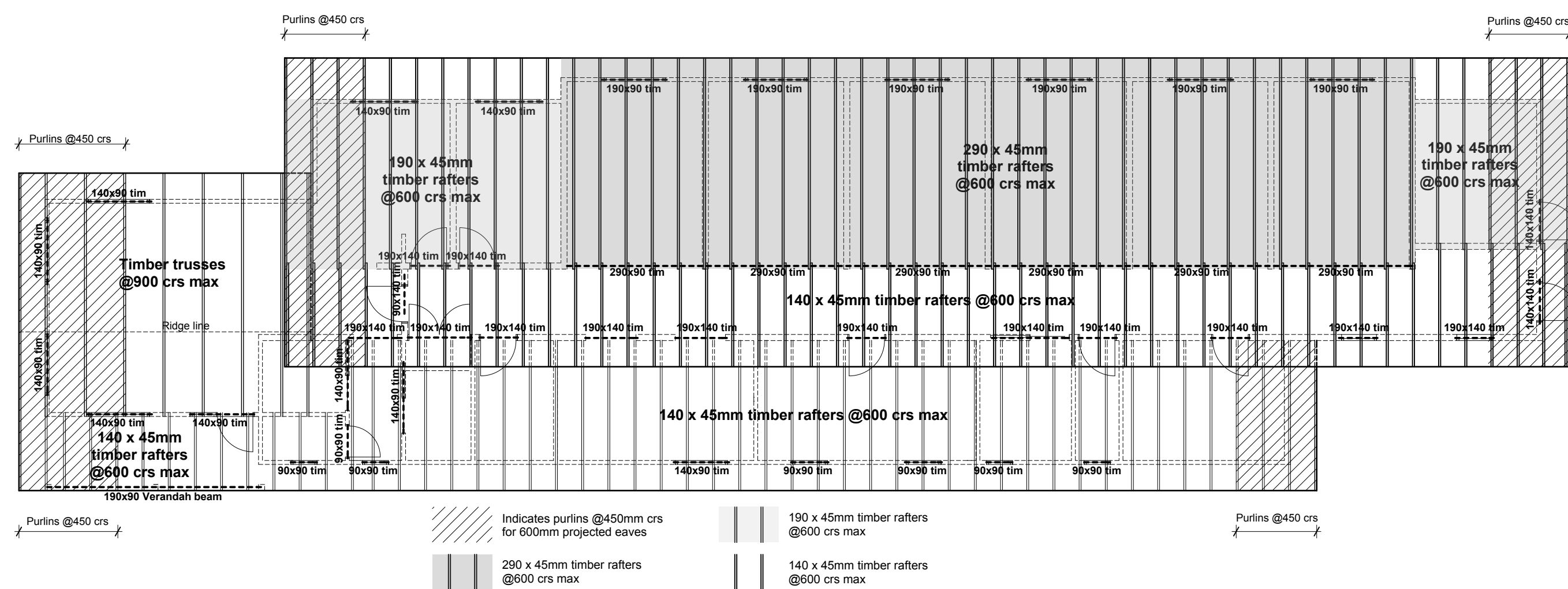

**ROOF FRAMING PLAN, 6 Chair - Level 2**  
Scale 1-100

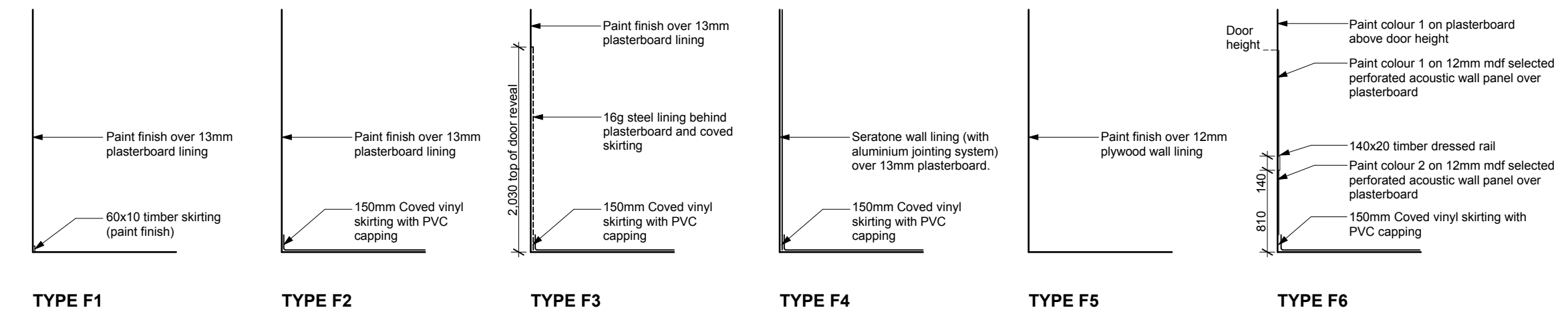

**TYPE F1**  
**WALL FINISHES**  
Not to scale

**TYPE F2**

**TYPE F3**

**TYPE F4**

**TYPE F5**

**TYPE F6**

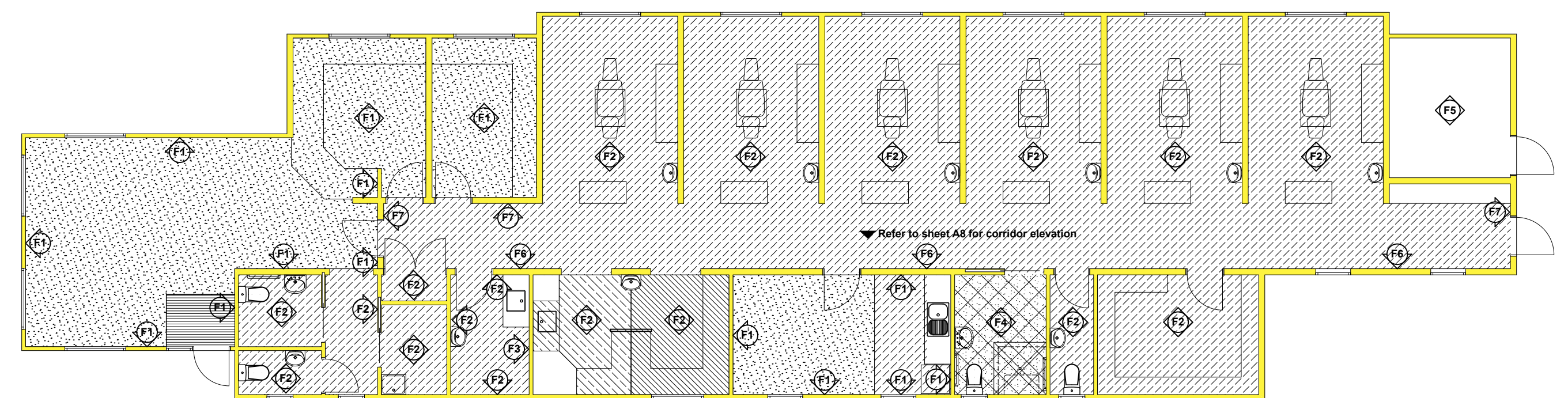

**FINISHES PLAN, 6 Chair - Level 2**  
Scale 1-100

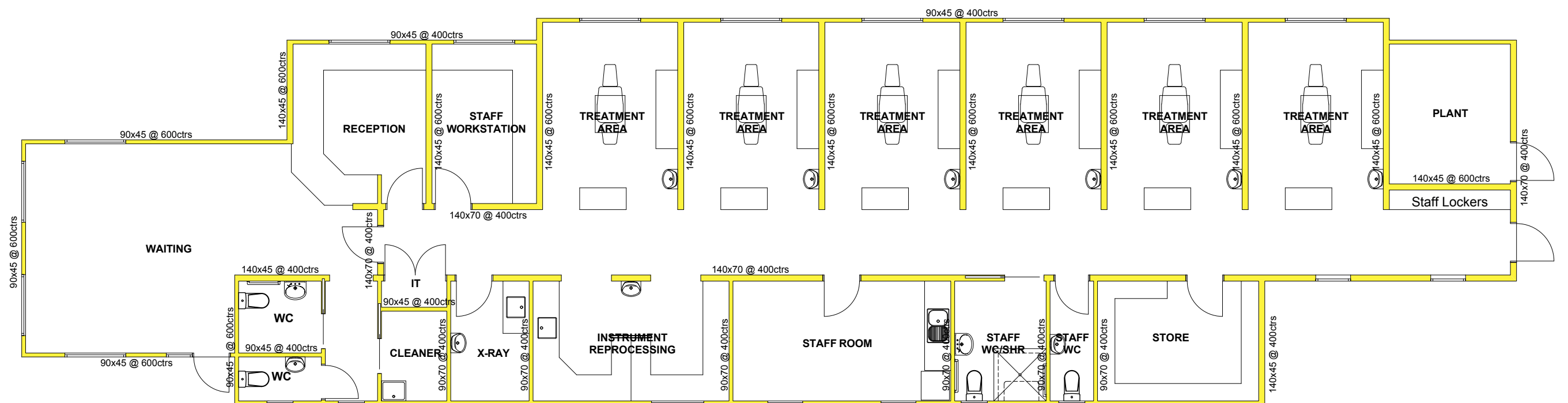

**PARTITION PLAN, 6 Chair - Level 2**  
Scale 1-100

TIMBER TREATMENT SCHEDULE		
Exterior wall framing and parapets in all but low risk, single storey masonry veneer buildings	H1.2	CCA
Enclosed framing within skillion roofs	H1.2	CCA
Timber and ply reveals	H3.0	CCA
External plywood	H3.2	CCA
Framing for enclosed decks and balconies	H3.1	LOSP
Framing within enclosed balconies	H3.1	LOSP
Some framing supporting decks and balconies	H3.1	LOSP
Unrooled decking and external stairs, handrails and balustrades	H3.2	CCA
Piles and other structural in ground material	H5	CCA
ALL TIMBER TO BE PINUS RADATINUS SPECIFICALLY NOTED OTHERWISE		

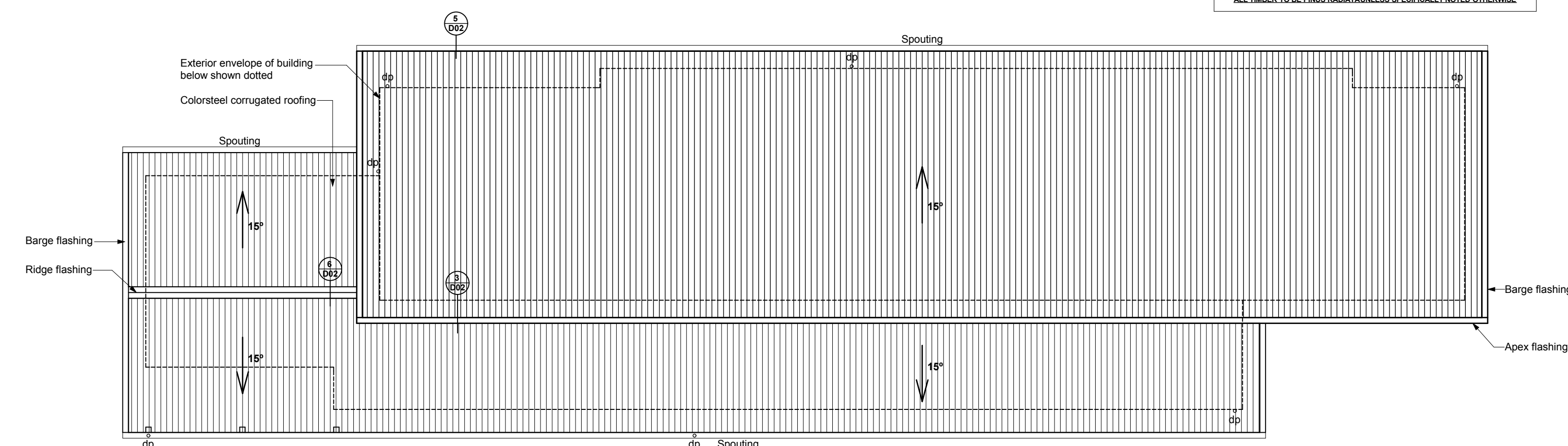

**ROOF PLAN, 6 Chair - Level 2**  
Scale 1-100

**Design Responsibility and Liability**  
This specimen design has been prepared to identify the accommodation, plant and equipment needs for the delivery of oral health services in a clinic setting in New Zealand. While reasonable care has been taken in compiling the specimen design within the context of the design assumptions specified, neither the developer of this specimen design, DHNZ, the CDRB or their third party providers accept any liability not to any warranty expressed or implied as to its fitness for purpose, completeness or accuracy. As this design is a specimen only, users of this specimen design are required to employ suitably qualified professionals to verify and assume responsibility for the design, validate or vary the design as necessary to suit specific site conditions and undertake appropriate construction monitoring. Any reliance or use of these designs by any person is at their own discretion and risk, and they shall not be entitled to rely on or treat the design as professional advice to them by the developer of this specimen design, DHNZ or CDRB. In accepting delivery and/or using this specimen design, the recipient agrees and acknowledges that he/she is accepting the specimen design on the basis set out above.

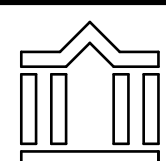

**TRENGROVE & BLUNT**  
**ARCHITECTS LTD**  
82 OXFORD TCE, CHRISTCHURCH, NZ

MAIL : P.O. Box 117, Christchurch  
PHONE : (03) 379 2205  
FAX : (03) 379 8979  
EMAIL : office@trengroveblunt.co.nz  
WEBSITE : www.trengroveblunt.co.nz

**CONSULTANTS**  
**SPECIMEN**  
**ISSUE**

HOLMES CONSULTING  
03 366 3366

BECA  
03 366 3521

POWELL FENWICK  
03 366 1777

RIDER, LEVETT, BUCKNALL  
RLB  
03 365 9590

**COMMUNITY ORAL HEALTH**  
**FIXED FACILITIES**  
**(6 Chair - Level 2 Building)**

**Canterbury**  
District Health Board  
Te Pahi Hauora o Waitaha

**FLOOR, REFLECTED CEILING, ROOF FRAMING,**  
**FINISHES, PARTITION & ROOF PLANS**

SCALE As shown

ISSUE  
A

SHEET  
A1

07-10-08



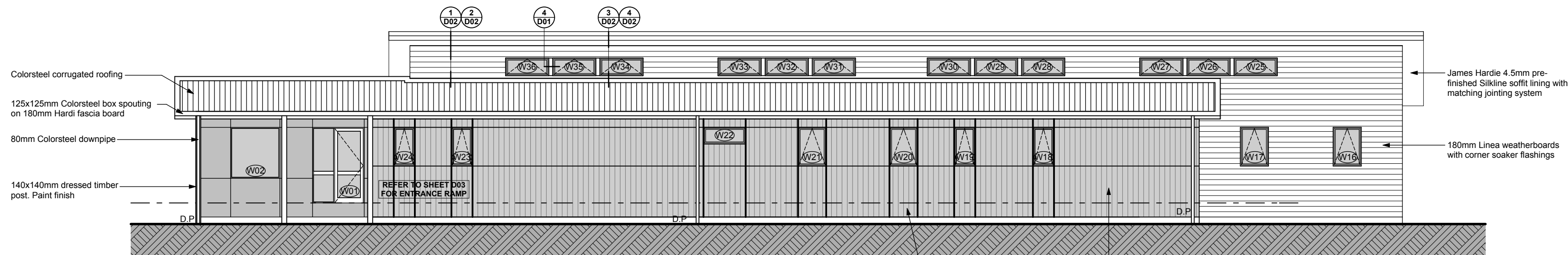

ELEVATION 1, (6 Chair - Level 2)  
Scale 1-100

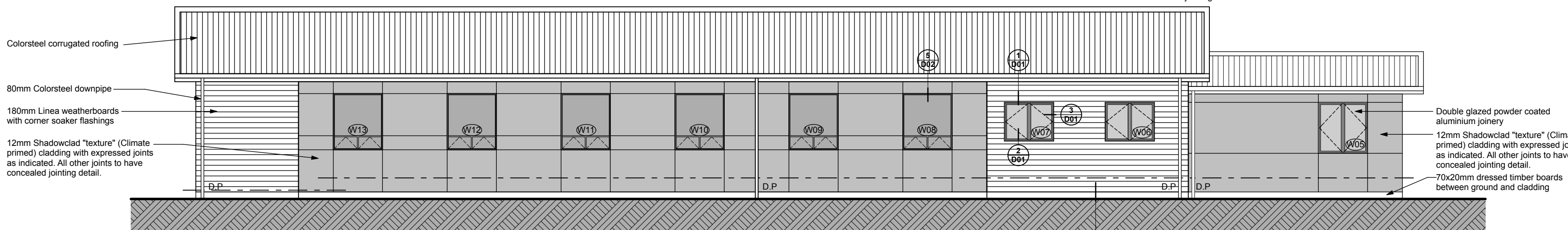

ELEVATION 3, (6 Chair - Level 2)  
Scale 1-100

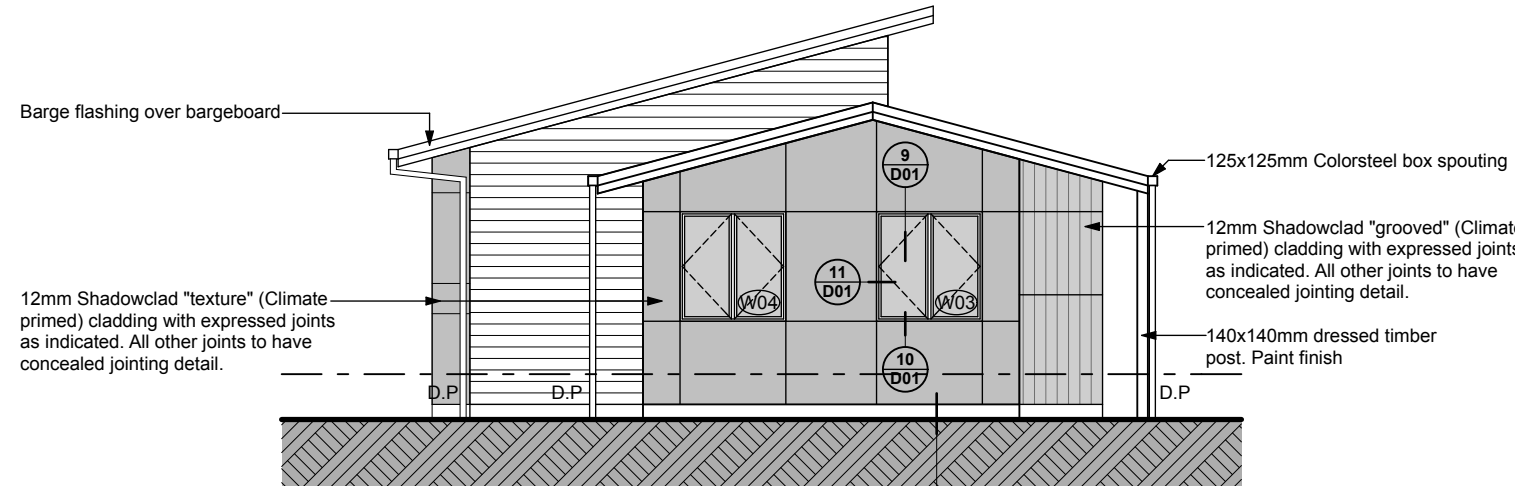

ELEVATION 2, (6 Chair - Level 2)  
Scale 1-100

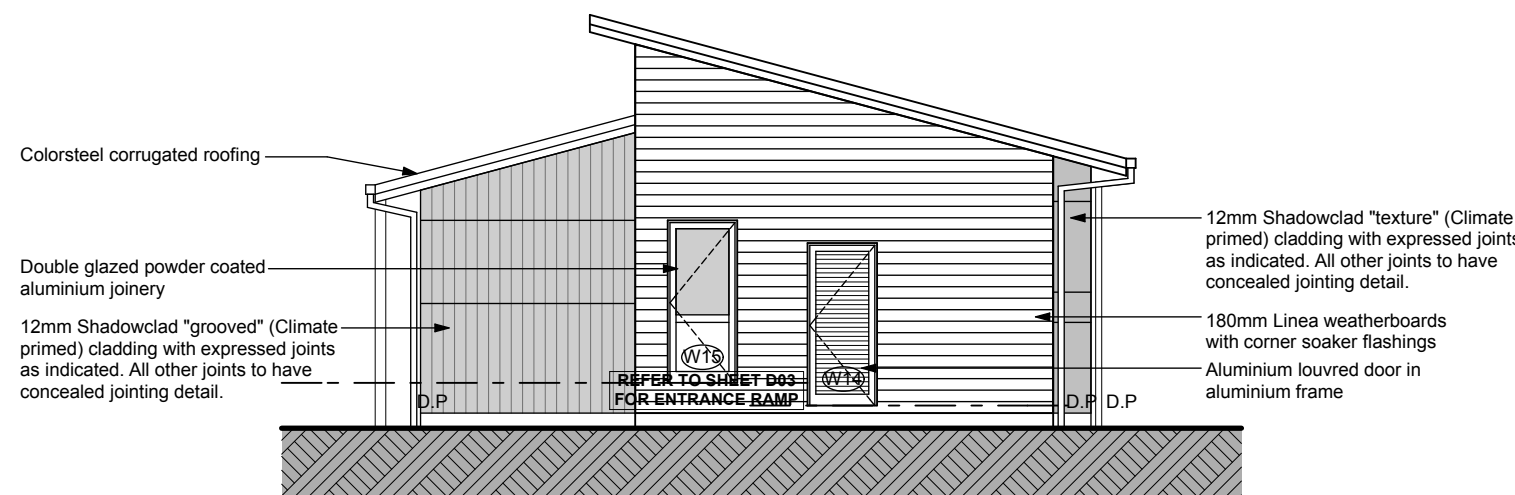

ELEVATION 4, (6 Chair - Level 2)  
Scale 1-100

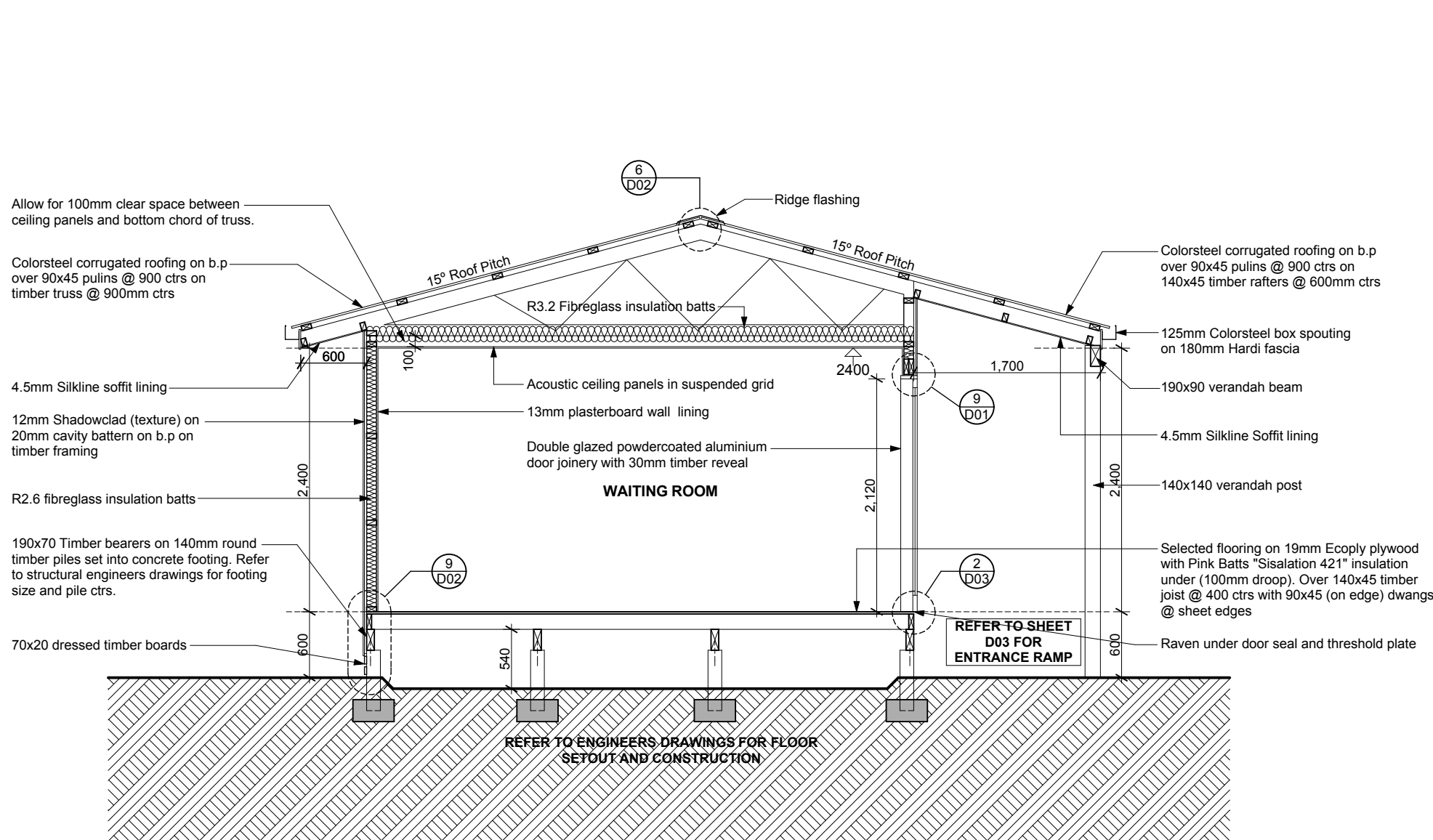

SECTION A - Through Waiting area  
Scale 1-50

NOTE - FOR CONCRETE SLAB FLOOR OPTION REFER TO ENGINEERS DRAWINGS  
(Main floor 300mm above ground, plant room 250mm above ground)

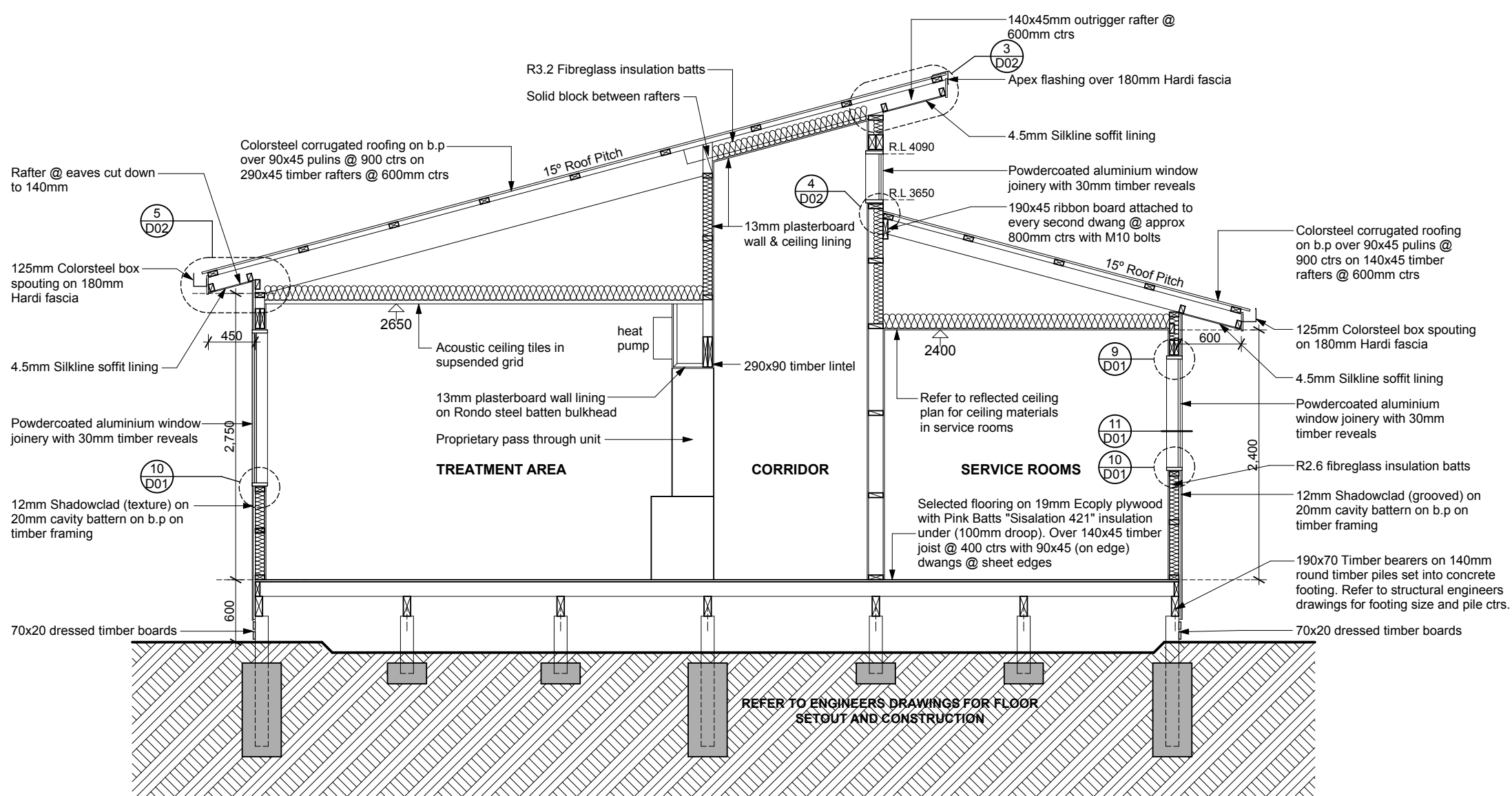

SECTION B - Through treatment area  
Scale 1-50

NOTE - FOR CONCRETE SLAB FLOOR OPTION REFER TO ENGINEERS DRAWINGS  
(Main floor 300mm above ground, plant room 250mm above ground)

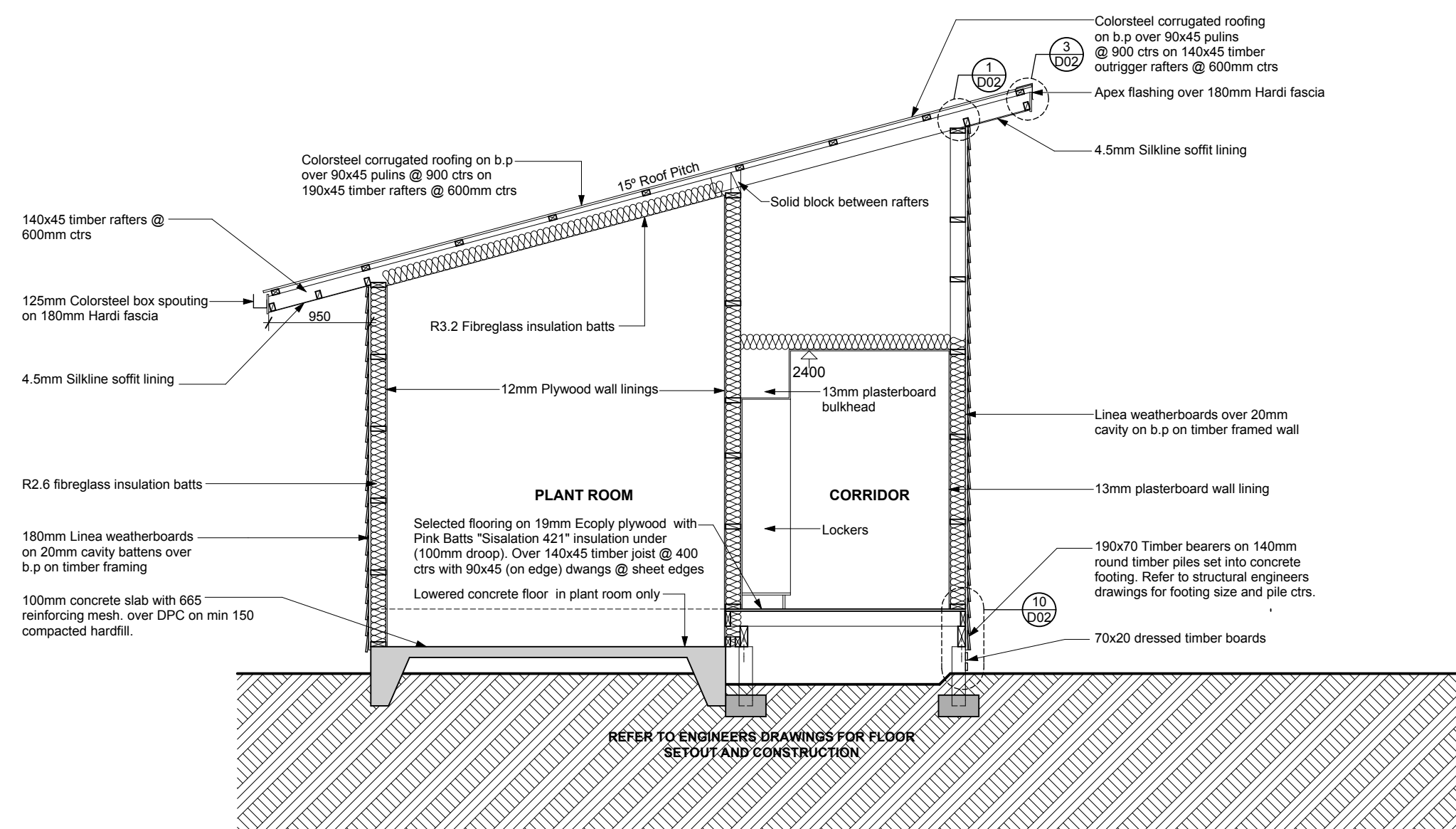

SECTION C - Through Plant Room  
Scale 1-50

NOTE - FOR CONCRETE SLAB FLOOR OPTION REFER TO ENGINEERS DRAWINGS  
(Main floor 300mm above ground, plant room 250mm above ground)

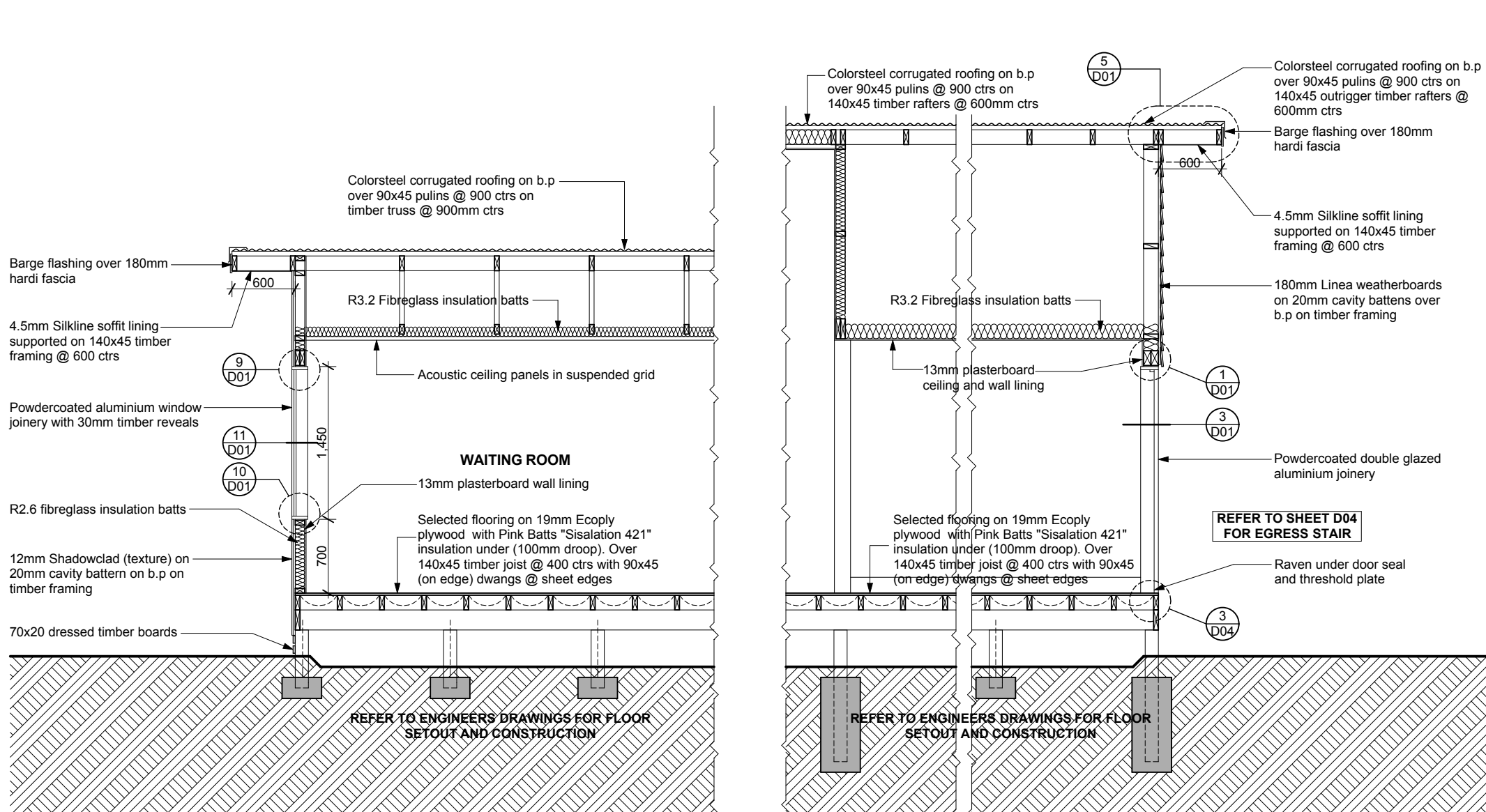

SECTION D - Through Waiting Area  
Scale 1-50

NOTE - FOR CONCRETE SLAB FLOOR OPTION REFER TO ENGINEERS DRAWINGS  
(Main floor 300mm above ground, plant room 250mm above ground)

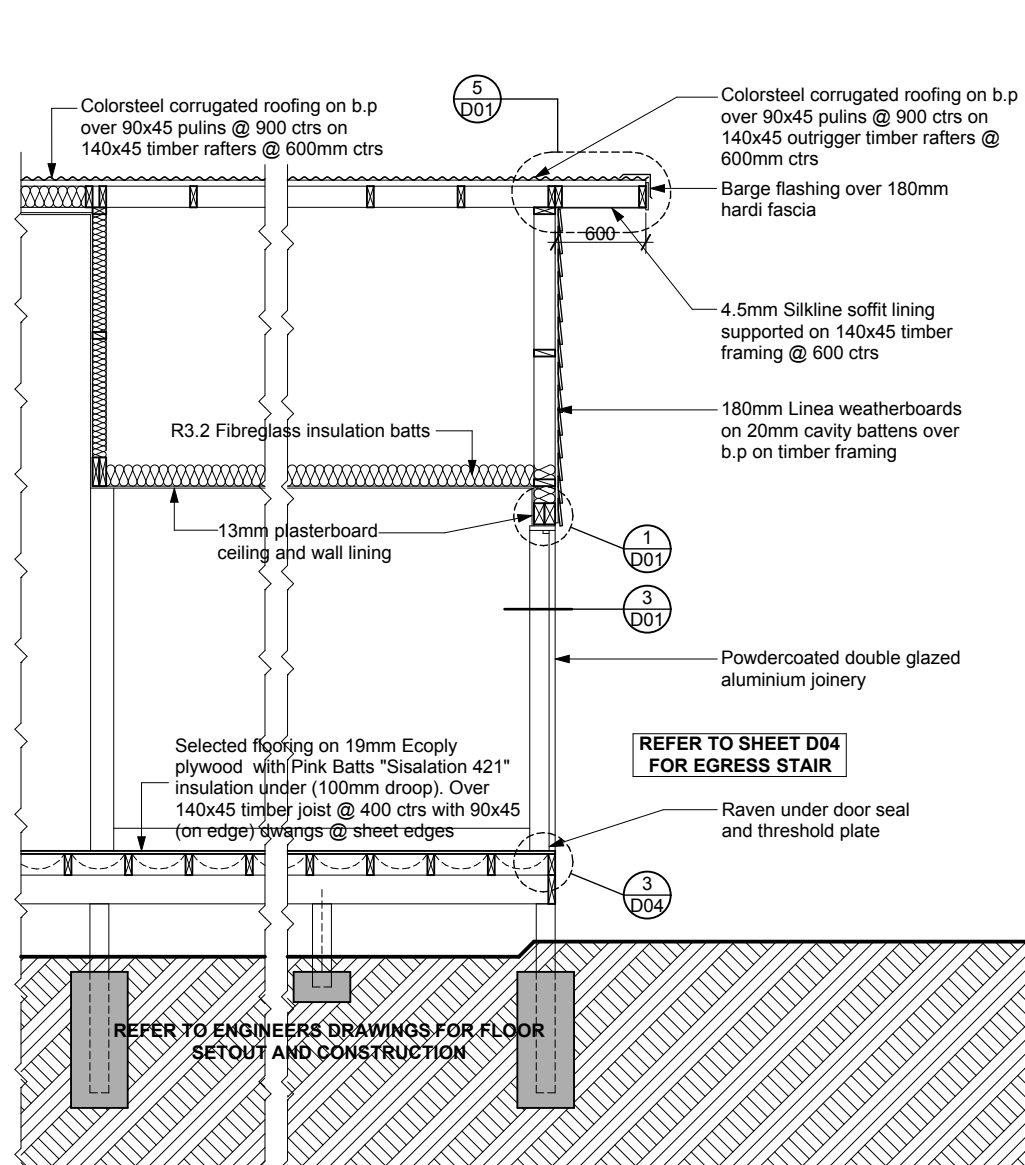

SECTION E - Through Exit door  
Scale 1-50

NOTE - FOR CONCRETE SLAB FLOOR OPTION REFER TO ENGINEERS DRAWINGS  
(Main floor 300mm above ground, plant room 250mm above ground)

#### TIMBER TREATMENT SCHEDULE

Exterior wall framing and parapets in all but low risk, single storey masonry veneer buildings	H1.2	CCA
Enclosed framing within skillion roofs	H1.2	CCA
Subfloor framing	H1.2	CCA
External plywood	H3.0	CCA
Fascia's and enclosed framing within flat roofs (less than 15° pitch)	H3.2	CCA
Framing for enclosed decks and balconies	H3.1	LOSP
Framing within enclosed balustrades	H3.1	LOSP
Some framing supporting decks and balconies	H3.1	LOSP
Unroofed decking and external stairs, handrails and balustrades	H3.2	CCA
Piles and other structural in ground material	H5	CCA

ALL TIMBER TO BE PINUS RADIATA UNLESS SPECIFICALLY NOTED OTHERWISE

#### Design Responsibility and Liability

This specimen design has been prepared to identify the accommodation, plant and equipment needs for the delivery of oral health services in a clinic setting in New Zealand. While reasonable care has been taken in compiling the specimen design within the context of the design assumptions specified, neither the developer of this specimen design, DHNZ, the CDB or their third party providers accept any liability not in any way reasonably expressed or implied as to its fitness for purpose, completeness or accuracy. As this design is a specimen only, users of this specimen design are required to employ suitably qualified professionals to verify and assume responsibility for the design, validate or vary the design as necessary to suit specific site conditions and undertake appropriate construction monitoring. Any reliance or use of these designs by any person is at their own discretion and risk, and they shall not be entitled to rely on or treat the design as professional advice to them by the developer of this specimen design, DHNZ or CDB. In accepting delivery and/or using this specimen design, the recipient agrees and acknowledges that he/they is accepting the specimen design on the basis set out above.



TRENGROVE & BLUNT  
ARCHITECTS LTD  
82 OXFORD TCE, CHRISTCHURCH, NZ

MAIL : P.O. Box 117, Christchurch  
PHONE : (03) 379 2205  
FAX : (03) 379 9979  
EMAIL : office@tren Grove & Blunt.co.nz  
WEBSITE : www.tren Grove & Blunt.co.nz

CONSULTANTS  
SPECIMEN  
ISSUE

HOLMES CONSULTING  
03 366 3366

BECA  
03 366 3521

POWELL FENWICK  
03 366 1777

RIDER, LEVETT, BUCKNALL  
RLB  
03 365 9990

COMMUNITY ORAL HEALTH  
FIXED FACILITIES  
(6 Chair - Level 2 Building)

Canterbury  
District Health Board  
Te Pahi Hauora o Waitaha

ELEVATIONS & SECTIONS

SCALE As shown

07-10-08

ISSUE

A

SHEET

A2



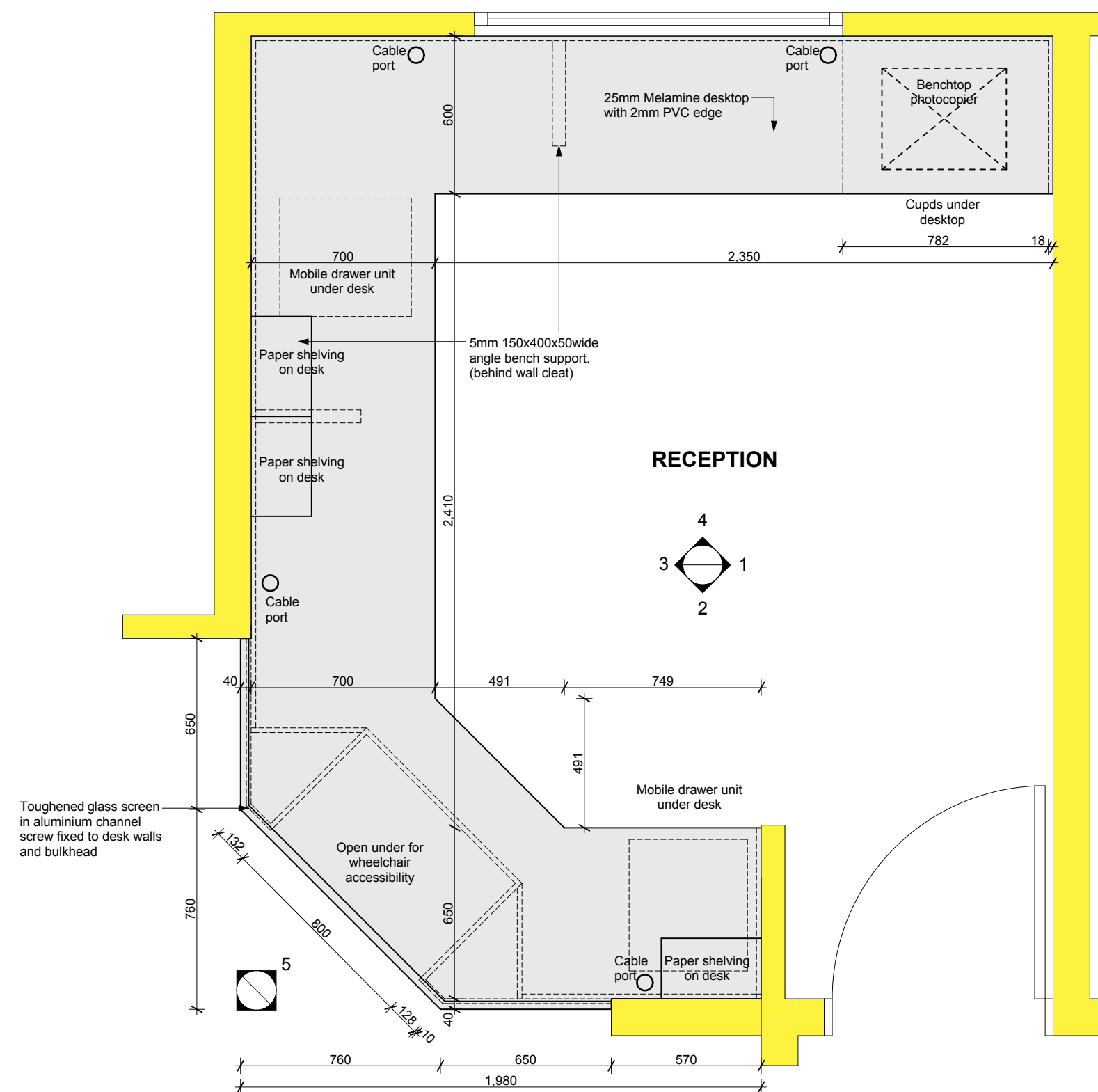

**RECEPTION - Plan**  
Scale 1:20

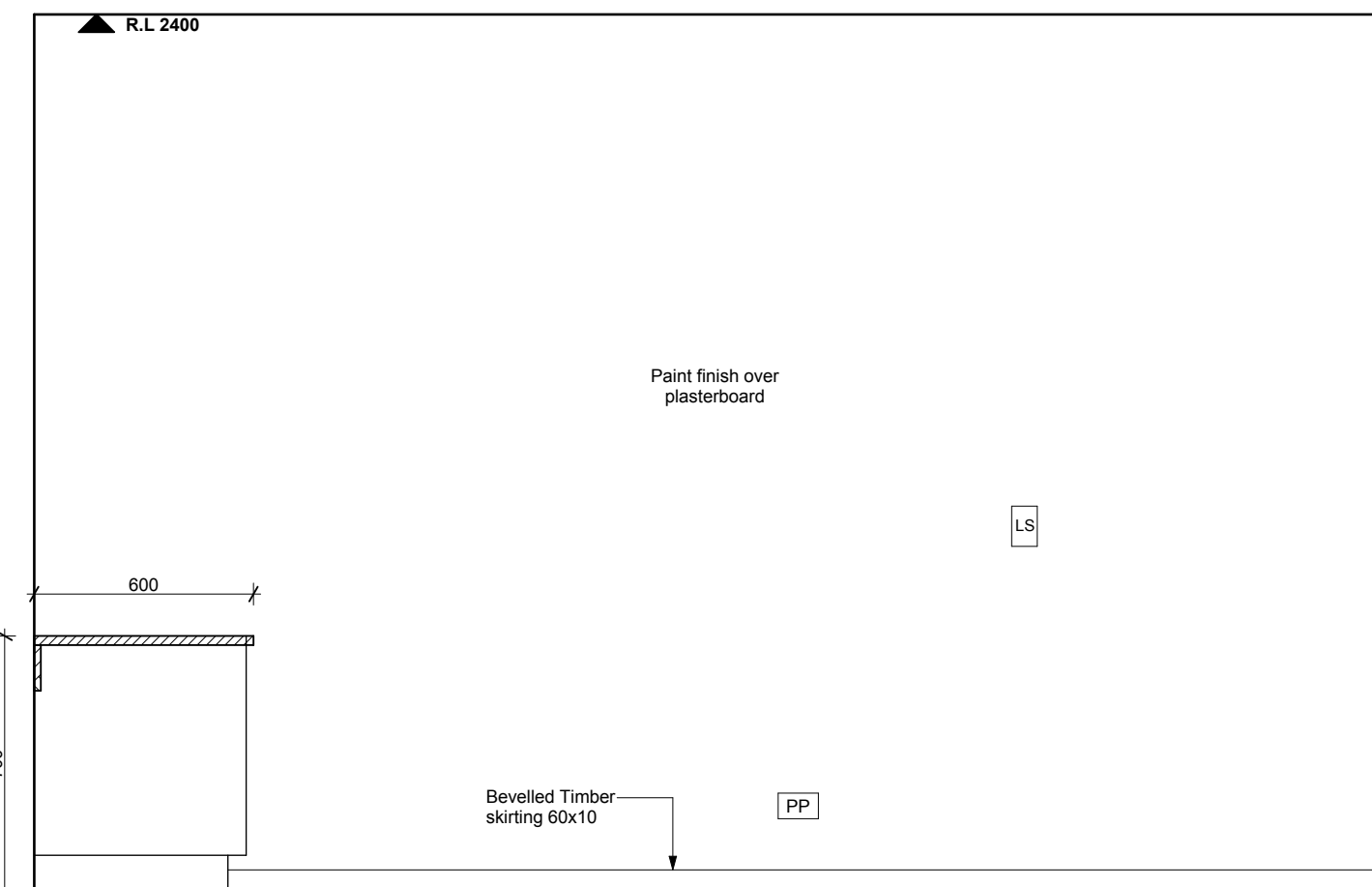

**1 RECEPTION**  
Scale 1:20

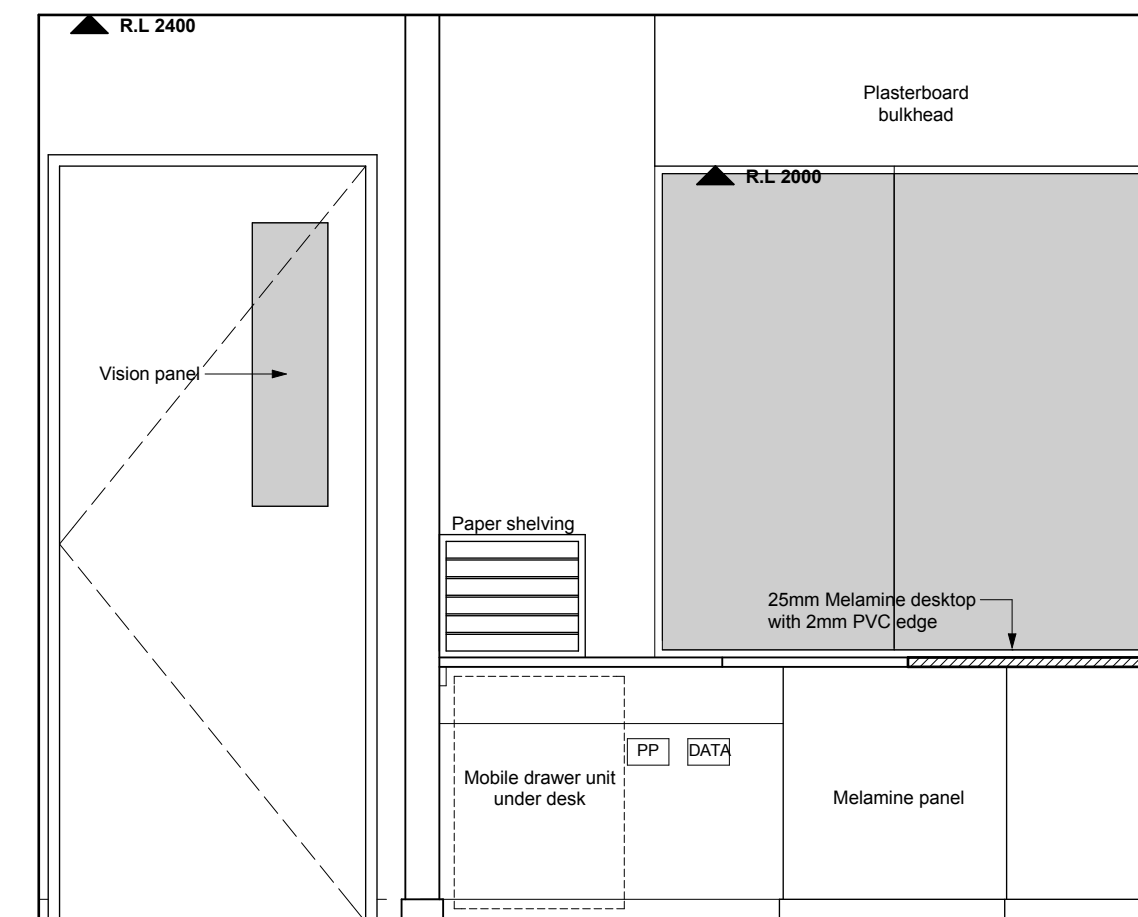

**2 RECEPTION**  
Scale 1:20

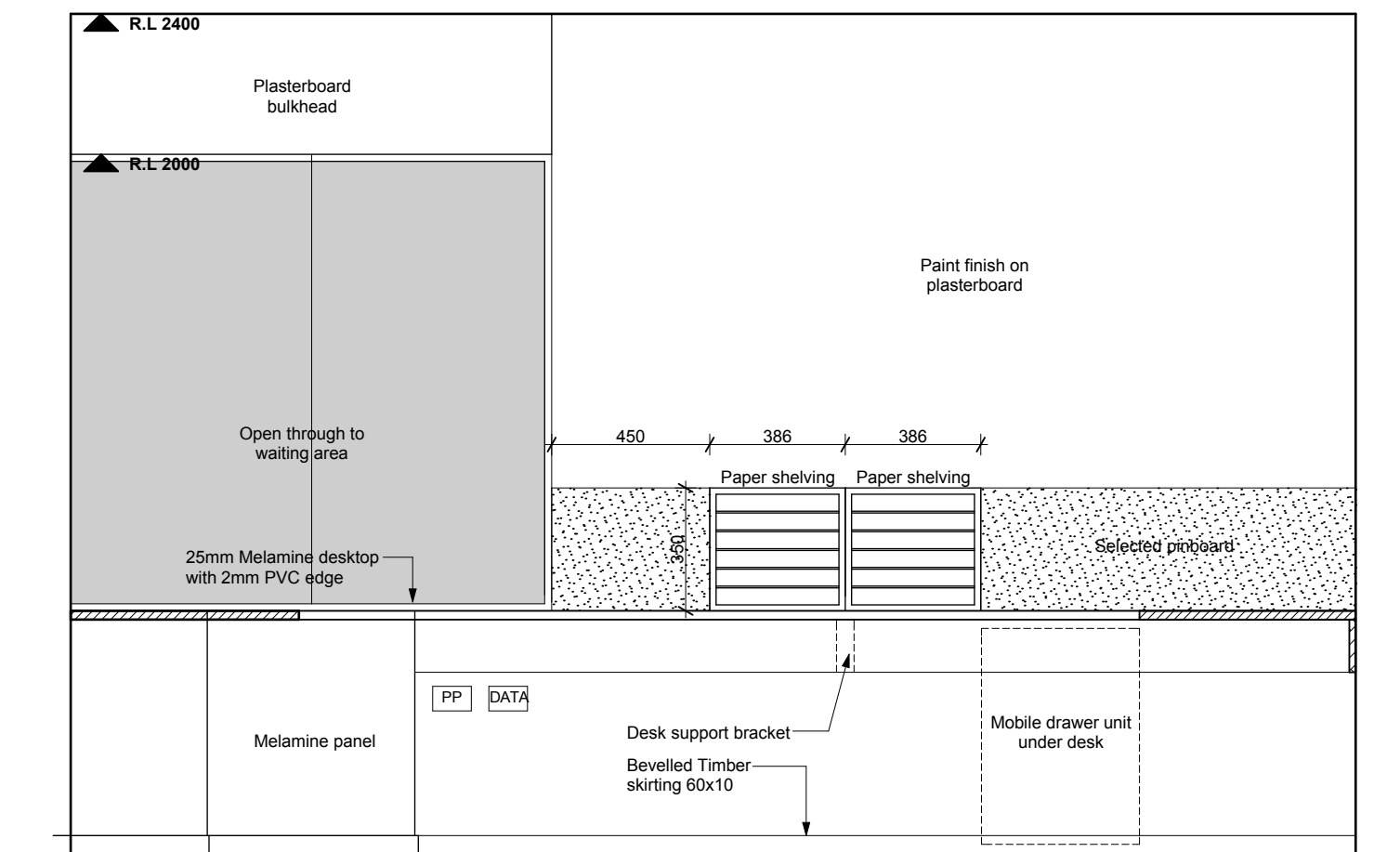

**3 RECEPTION**  
Scale 1:20

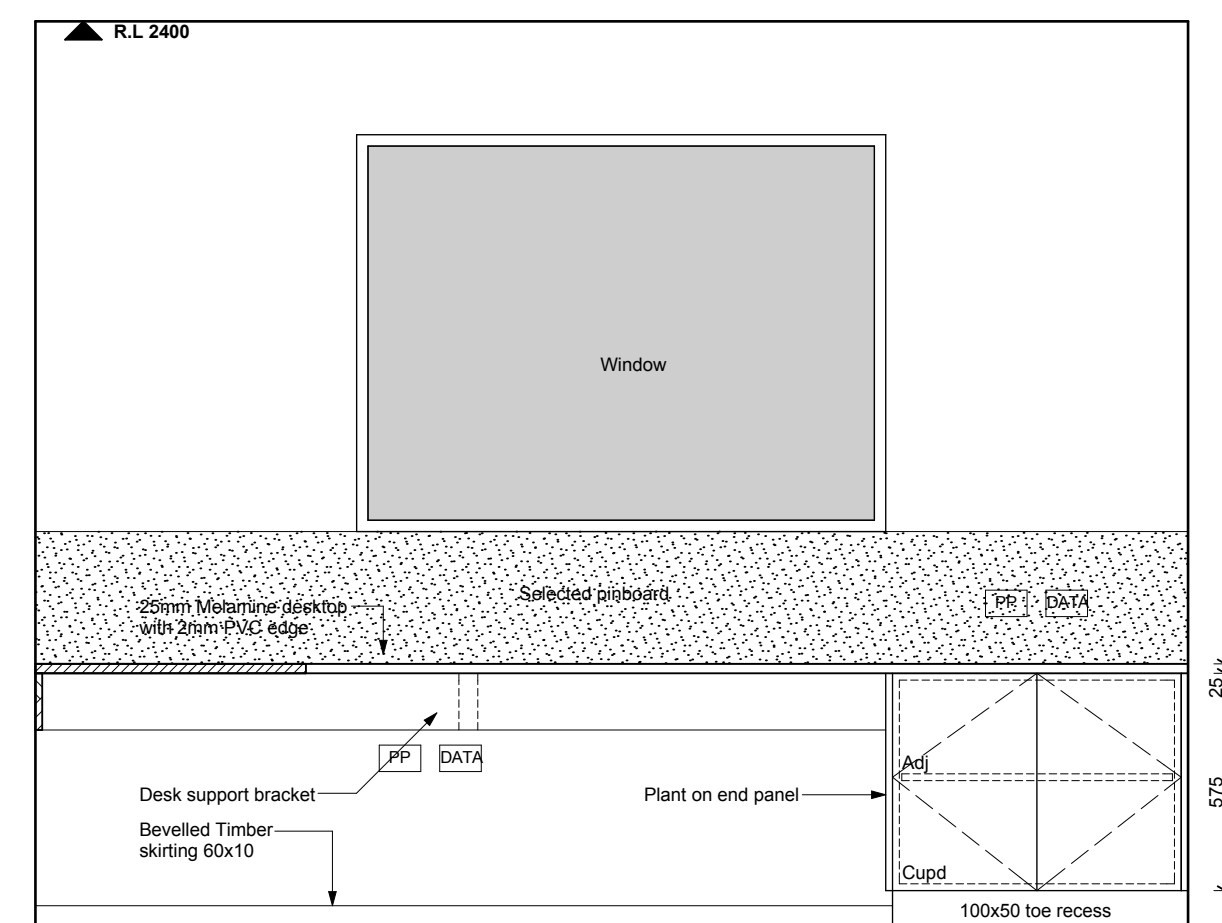

**4 RECEPTION**  
Scale 1:20

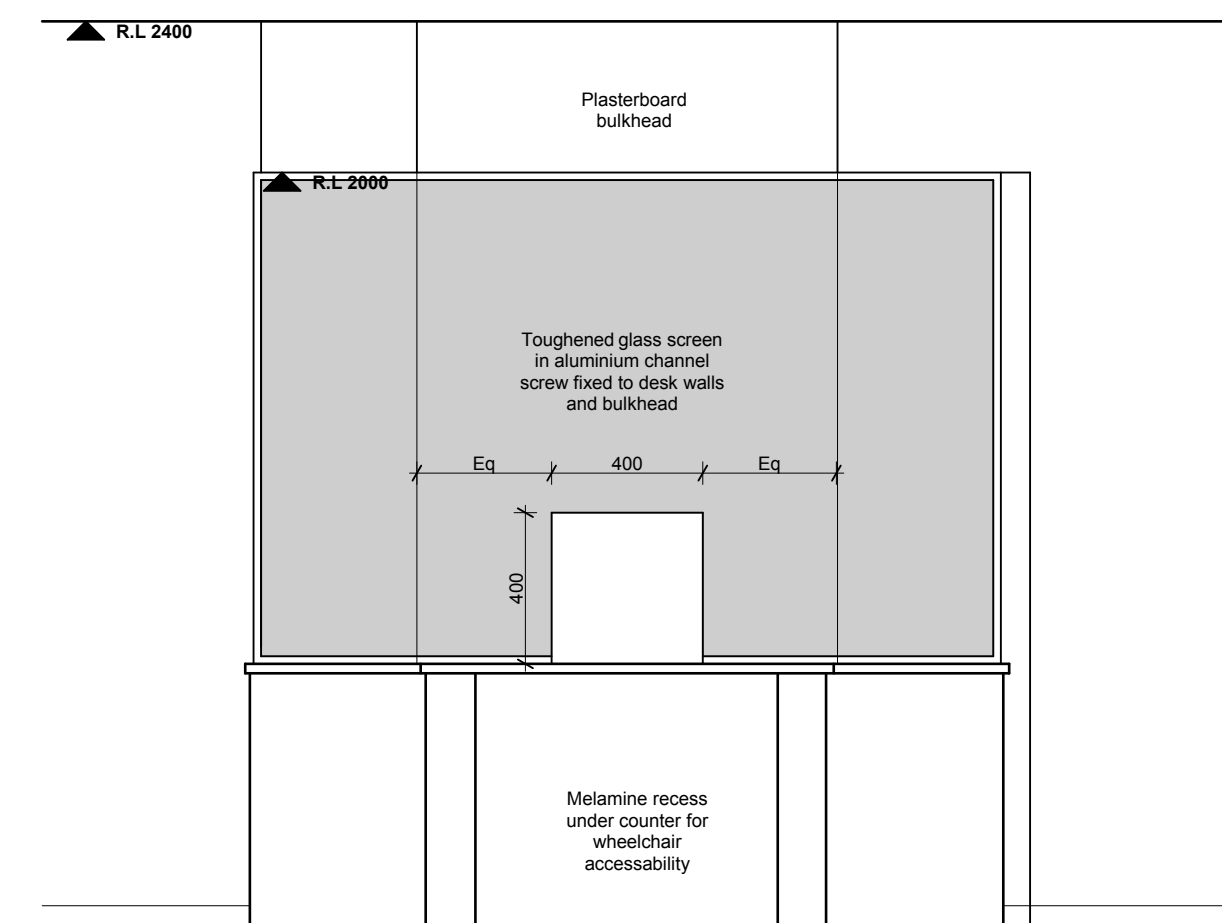

**5 RECEPTION**  
Scale 1:20

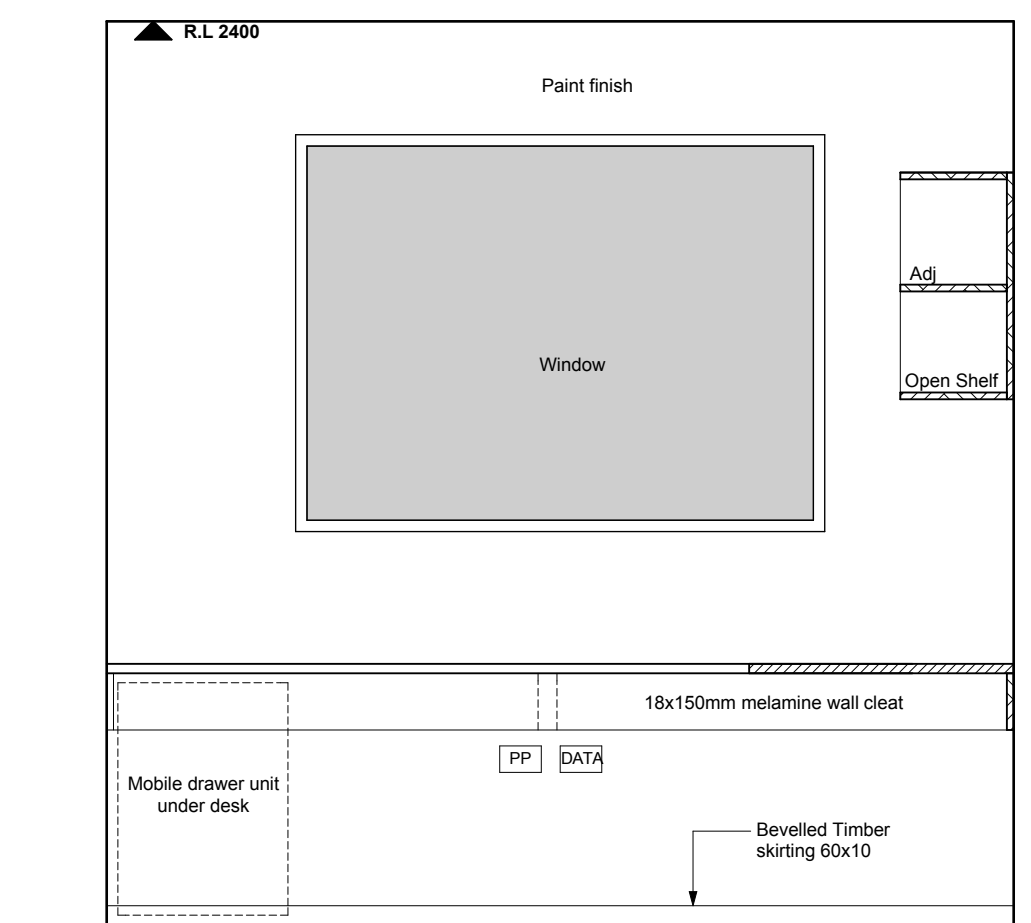

**6 STAFF WORKSTATION**  
Scale 1:20

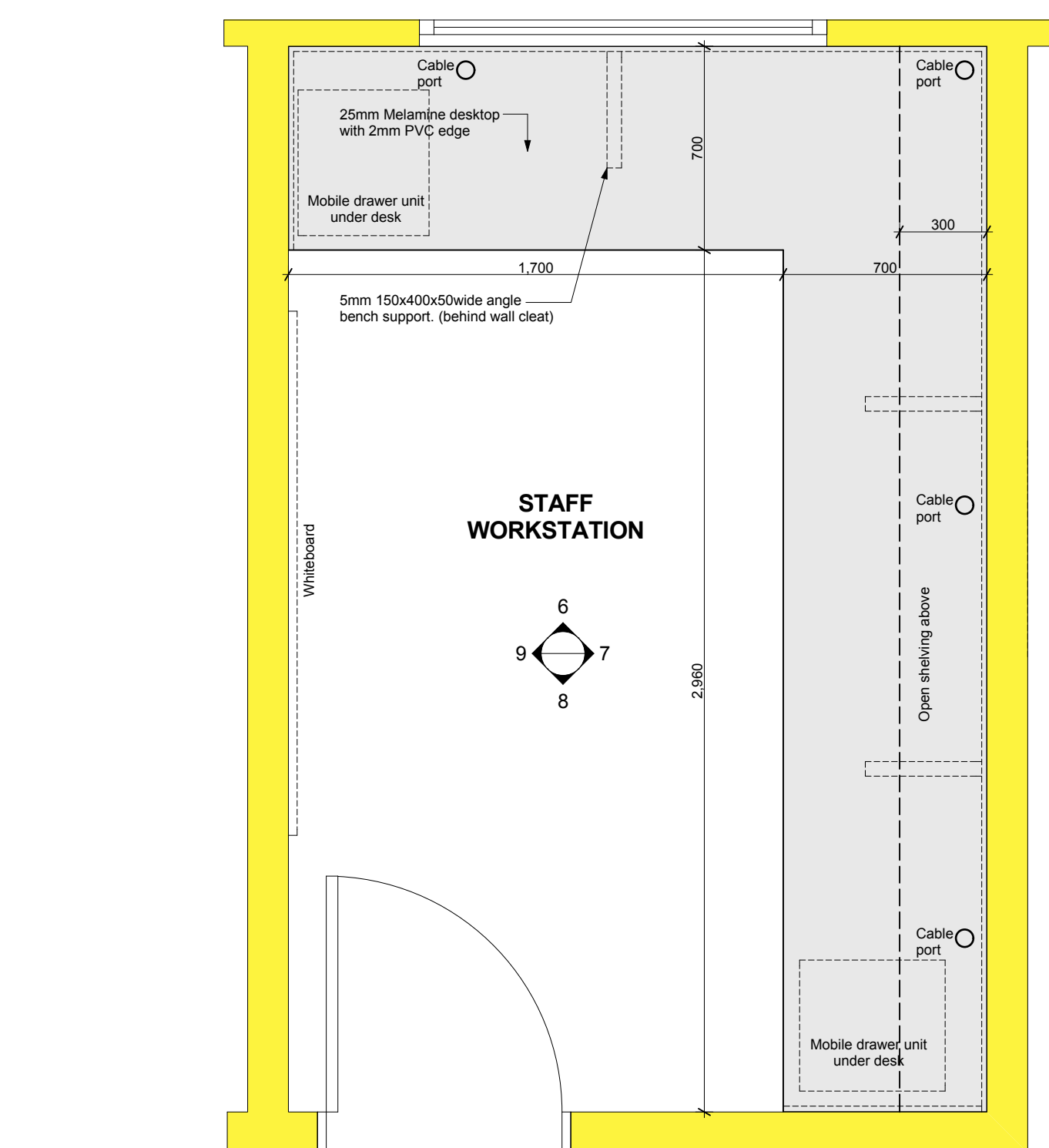

**STAFF WORKSTATION - Plan**  
Scale 1:20

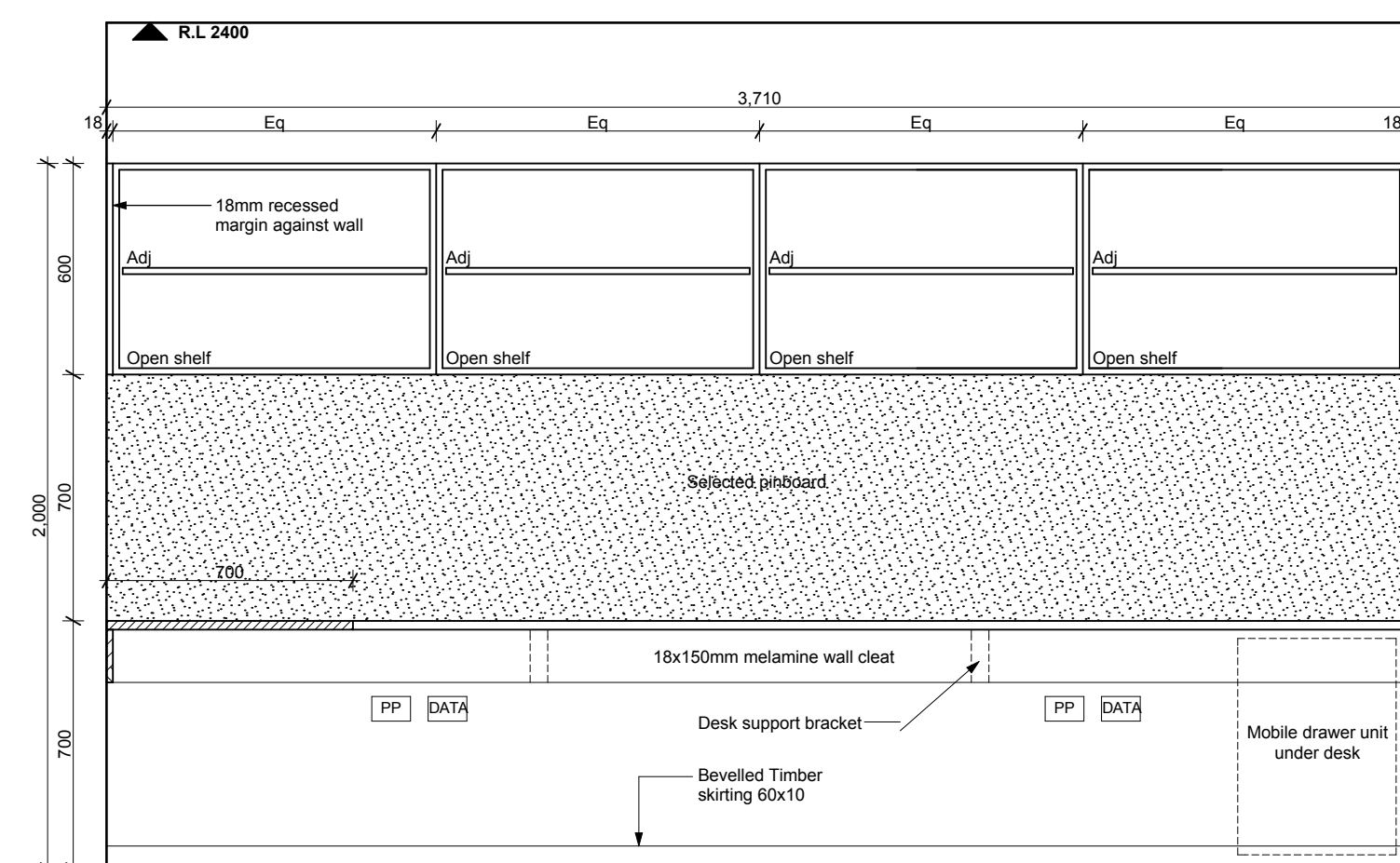

**7 STAFF WORKSTATION**  
Scale 1:20

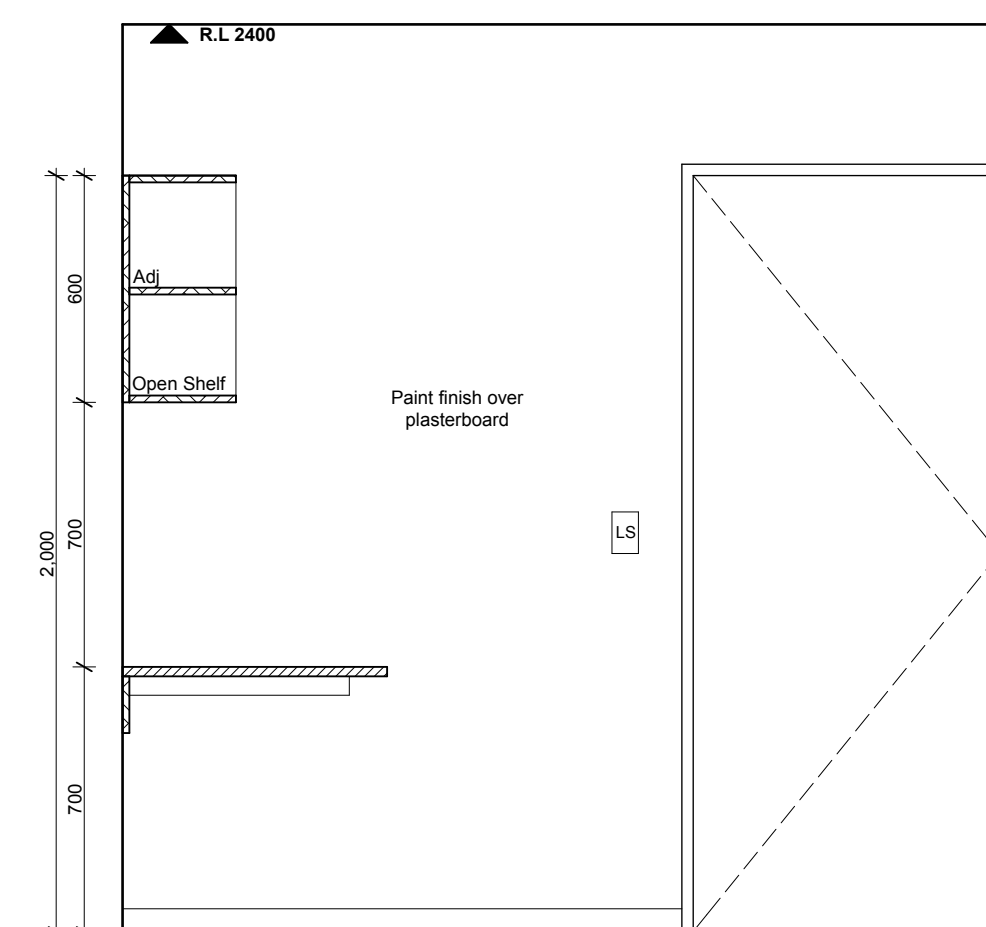

**8 STAFF WORKSTATION**  
Scale 1:20

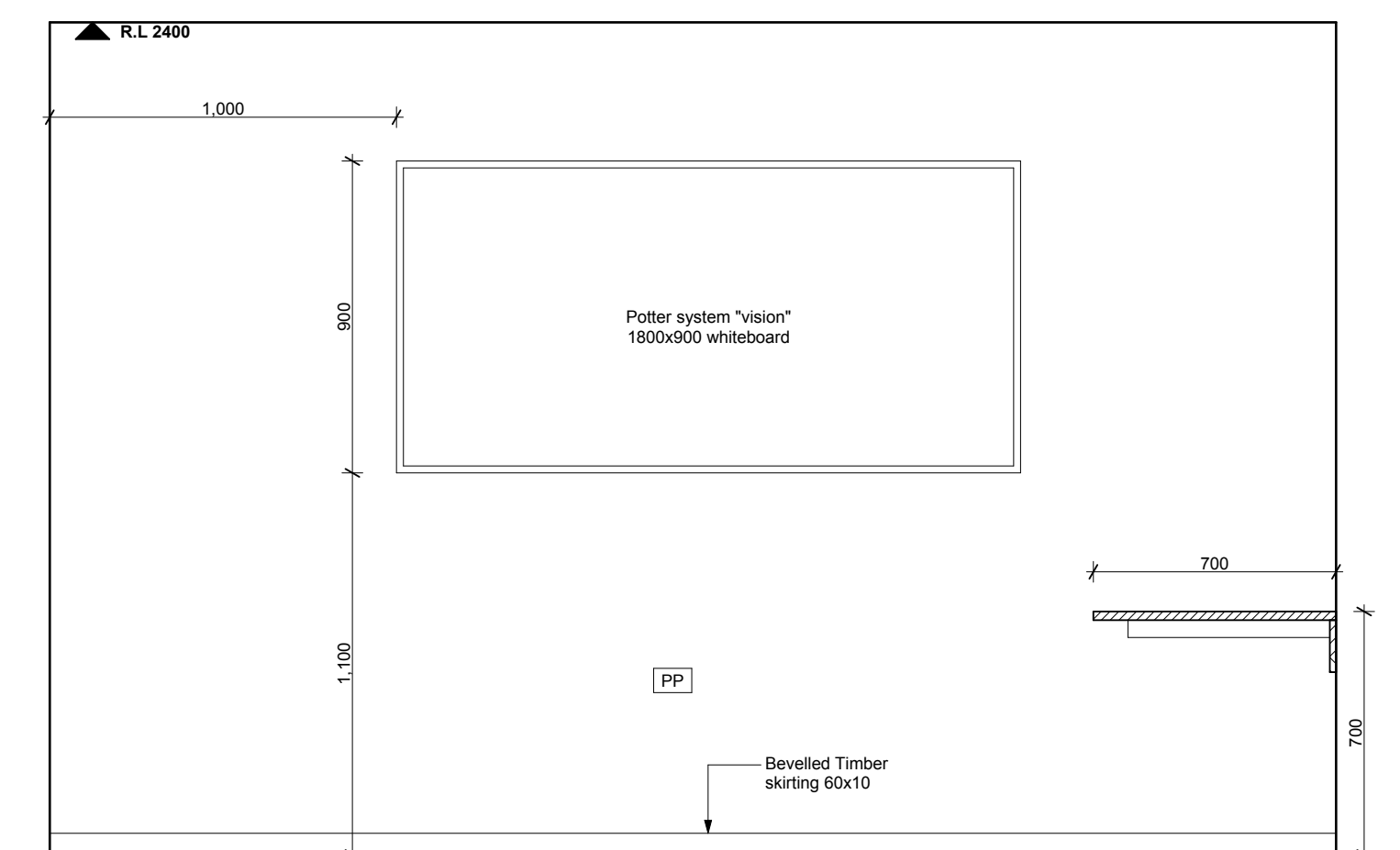

**9 STAFF WORKSTATION**  
Scale 1:20

#### Design Responsibility and Liability

This specimen design has been prepared to identify the accommodation, plant and equipment needs for the delivery of oral health services in a clinic setting in New Zealand. While reasonable care has been taken in compiling the specimen design within the context of the design assumptions specified, neither the developer of this specimen design, DHBZ, the CDB or their third party providers accept any liability not in any way expressly or implied as to its fitness for purpose, completeness or accuracy. As this design is a specimen only, users of this specimen design are required to employ suitably qualified professionals to verify and assume responsibility for the design, validate or vary the design as necessary to suit specific site conditions and undertake appropriate construction monitoring. Any reliance or use of these designs by any person is at their own discretion and risk, and they shall not be entitled to rely on or treat the design as professional advice to them by the developer of this specimen design, DHBZ or CDB. In accepting delivery and/or using this specimen design, the recipient agrees and acknowledges that he/she is accepting the specimen design on the basis set out above.



**TRENGROVE & BLUNT**  
**ARCHITECTS LTD**  
82 OXFORD TCE, CHRISTCHURCH, NZ

MAIL : P.O. Box 117, Christchurch  
PHONE : (03) 379 2205  
FAX : (03) 379 8979  
EMAIL : office@trengroveblunt.co.nz  
WEBSITE : www.trengroveblunt.co.nz

CONSULTANTS  
**SPECIMEN**  
**ISSUE**

HOLMES CONSULTING  
03 366 3366

BECA  
03 366 3521

POWELL FENWICK  
03 366 1777

RIDER, LEVETT, BUCKNALL  
RLB  
03 365 0990

**COMMUNITY ORAL HEALTH**  
**FIXED FACILITIES**  
**(6 Chair - Level 2 Building)**

**Canterbury**  
District Health Board  
Te Pori Hauora o Waitaha

INTERNAL ELEVATIONS

SCALE As shown

07-10-08

ISSUE A  
SHEET A3

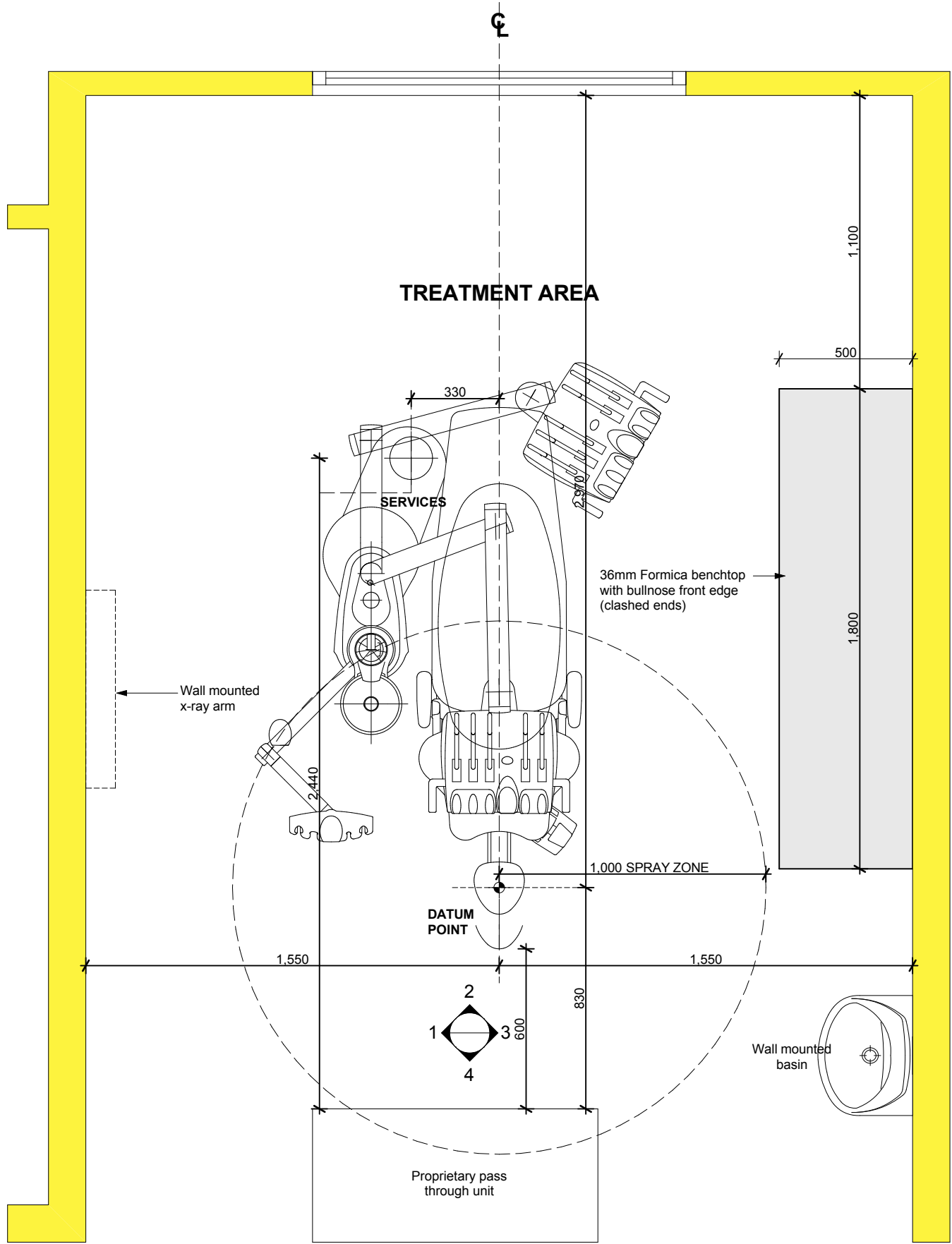

**TREATMENT AREA - Plan**  
Scale 1-20

Based on Primus 1058 chair

"DHB's are to confirm with their preferred equipment suppliers/installers the location of Air, Power, Water, Suction and Drainage services in relation to the dental chair to be used. The unit included here is a sample only. It is also important to confirm the location of the chair in relation to the wall mounted x-ray unit to ensure maximum reach limits are not exceeded"

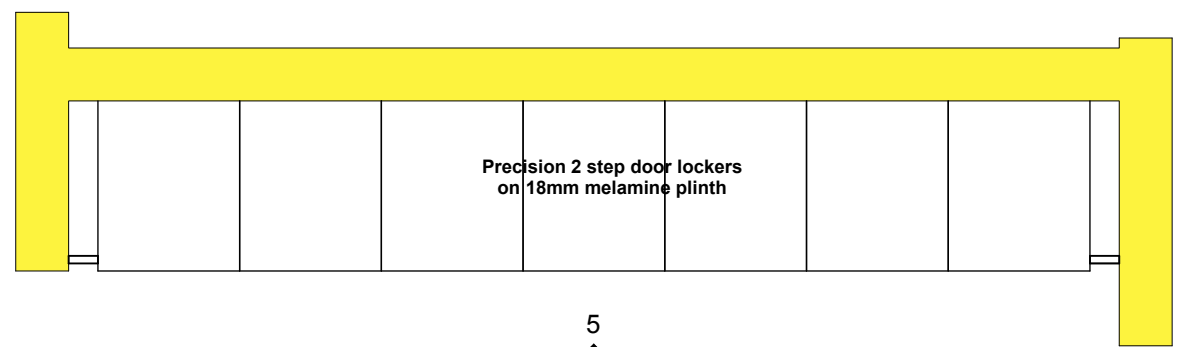

**STAFF LOCKERS - Plan**  
Scale 1-20

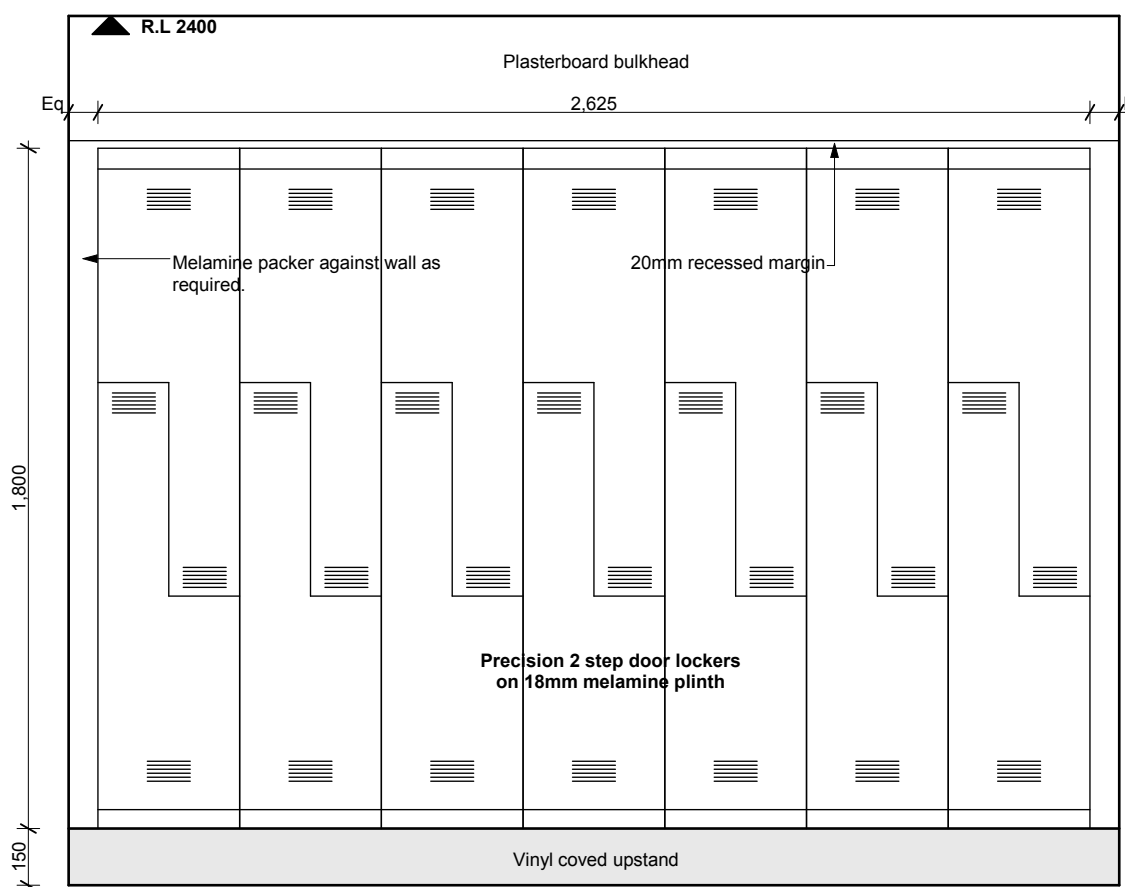

**STAFF LOCKERS**  
Scale 1-20

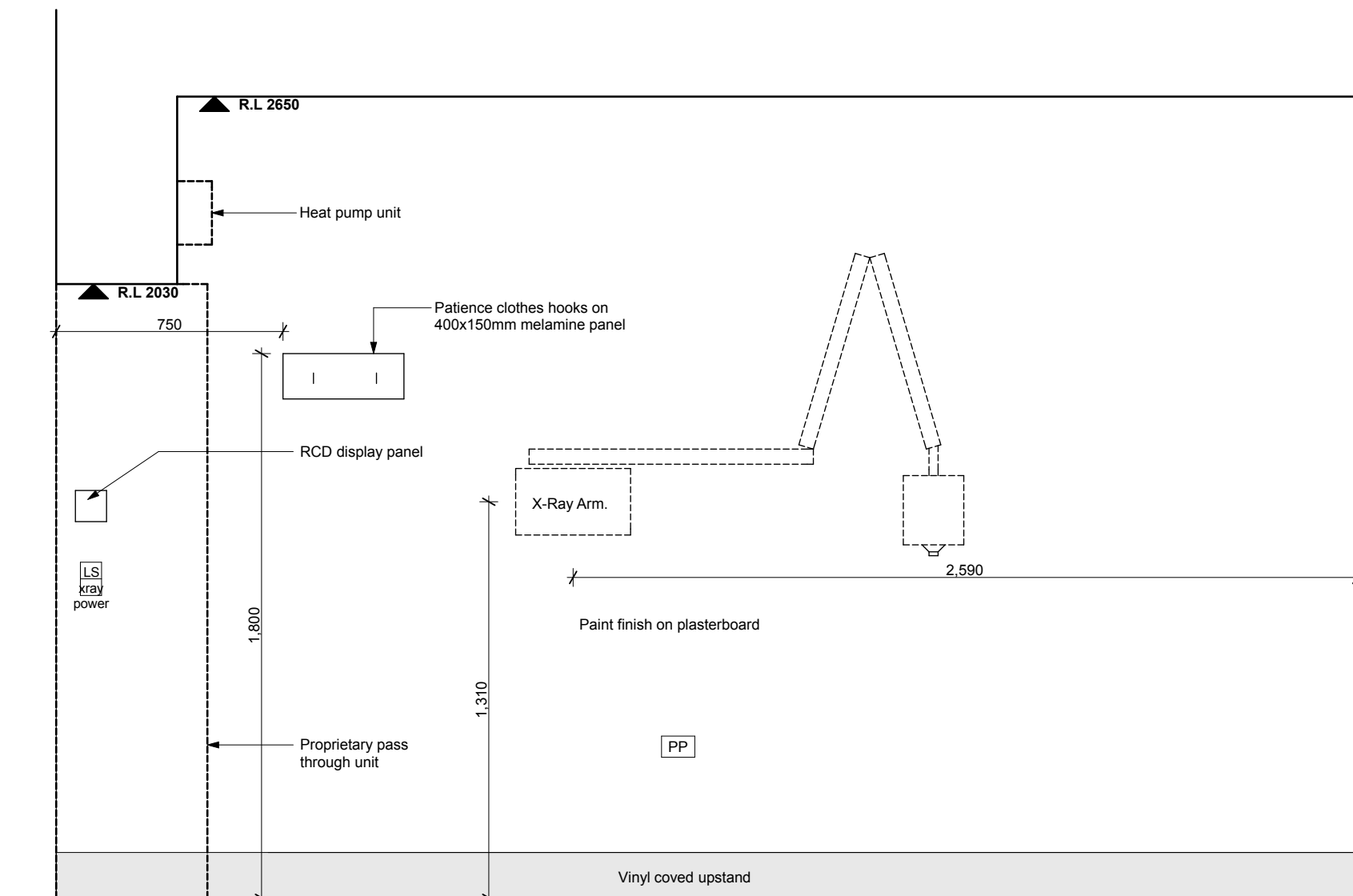

**1 TREATMENT AREA**  
Scale 1-20

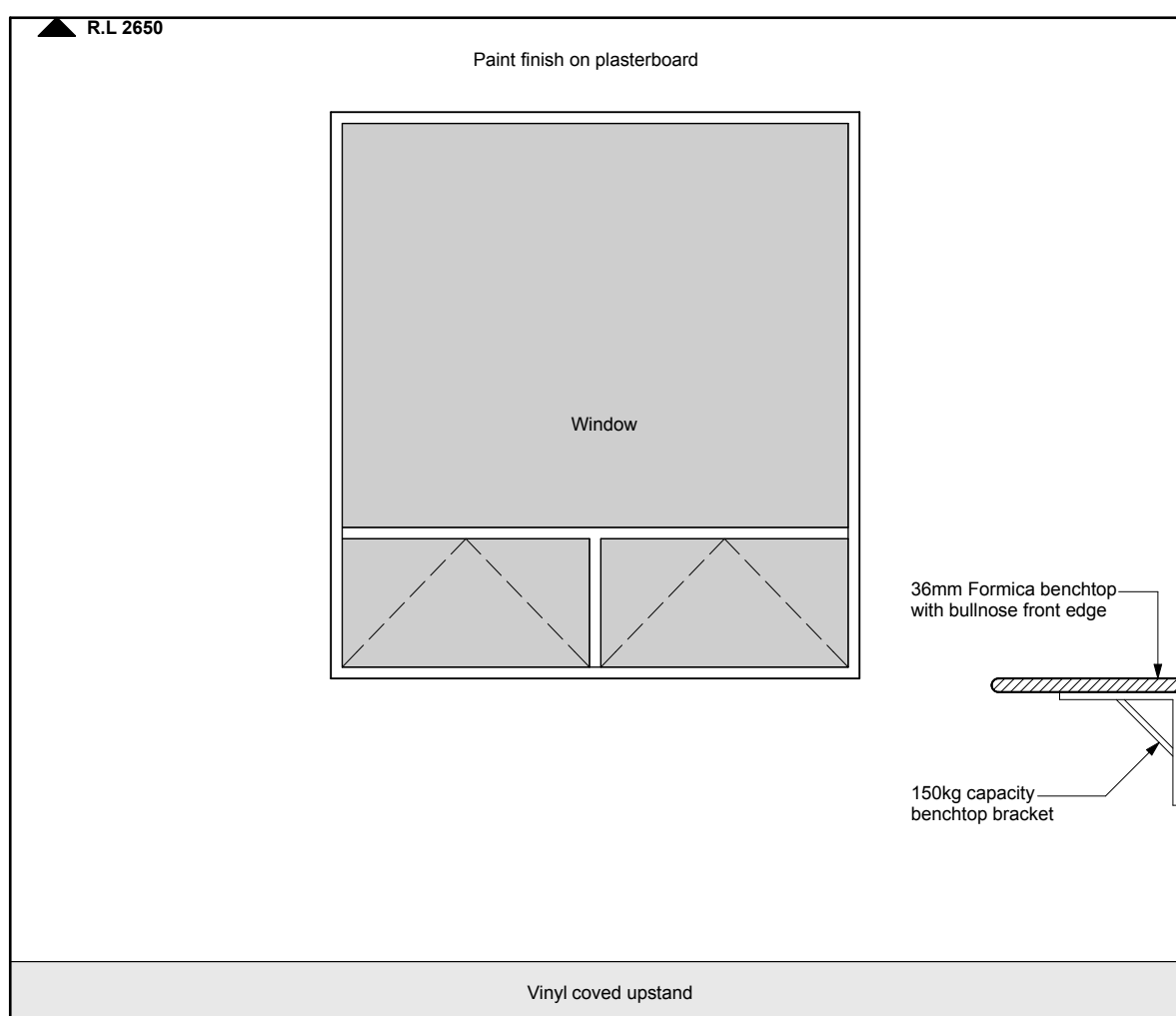

**2 TREATMENT AREA**  
Scale 1-20

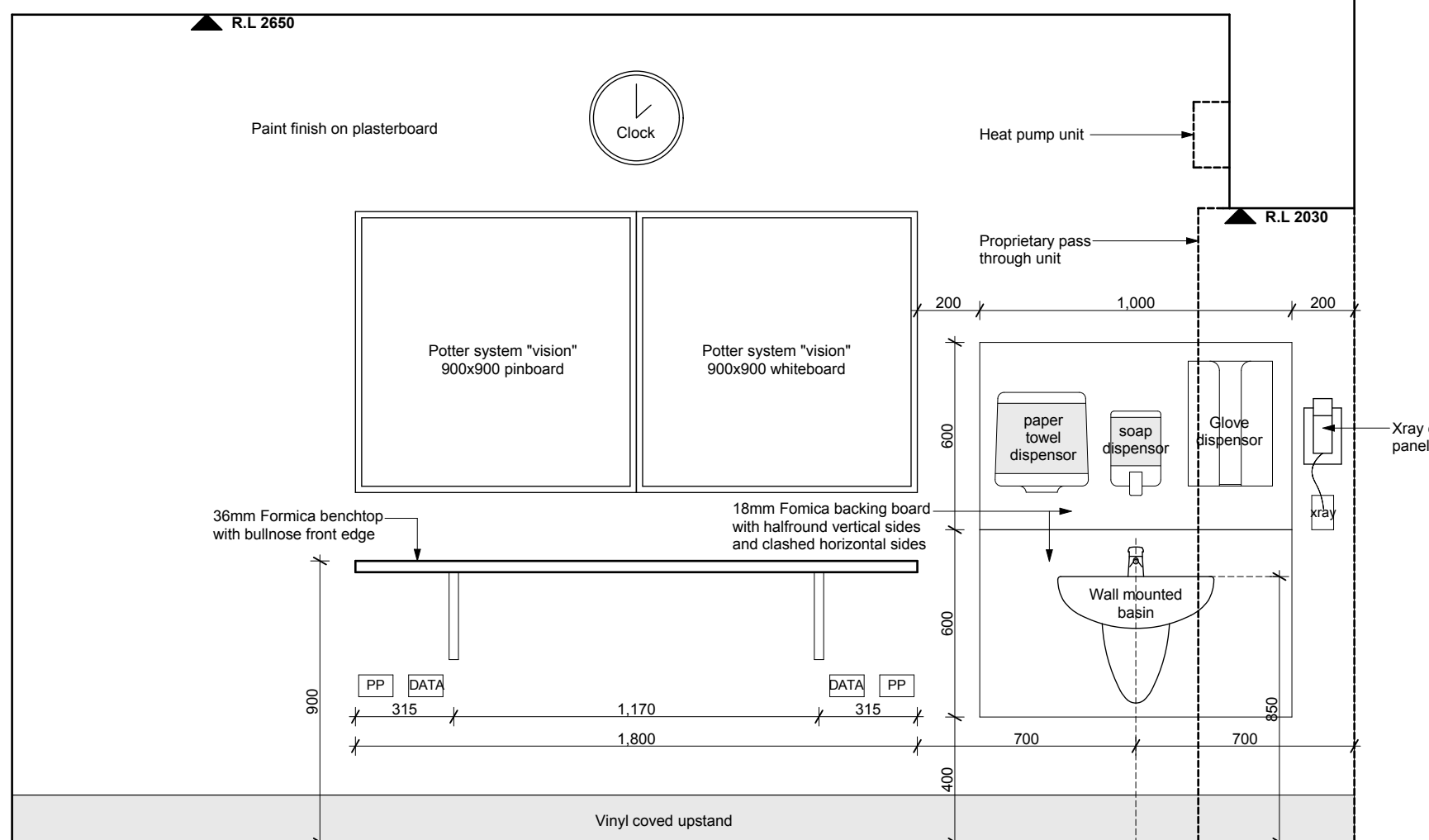

**3 TREATMENT AREA**  
Scale 1-20

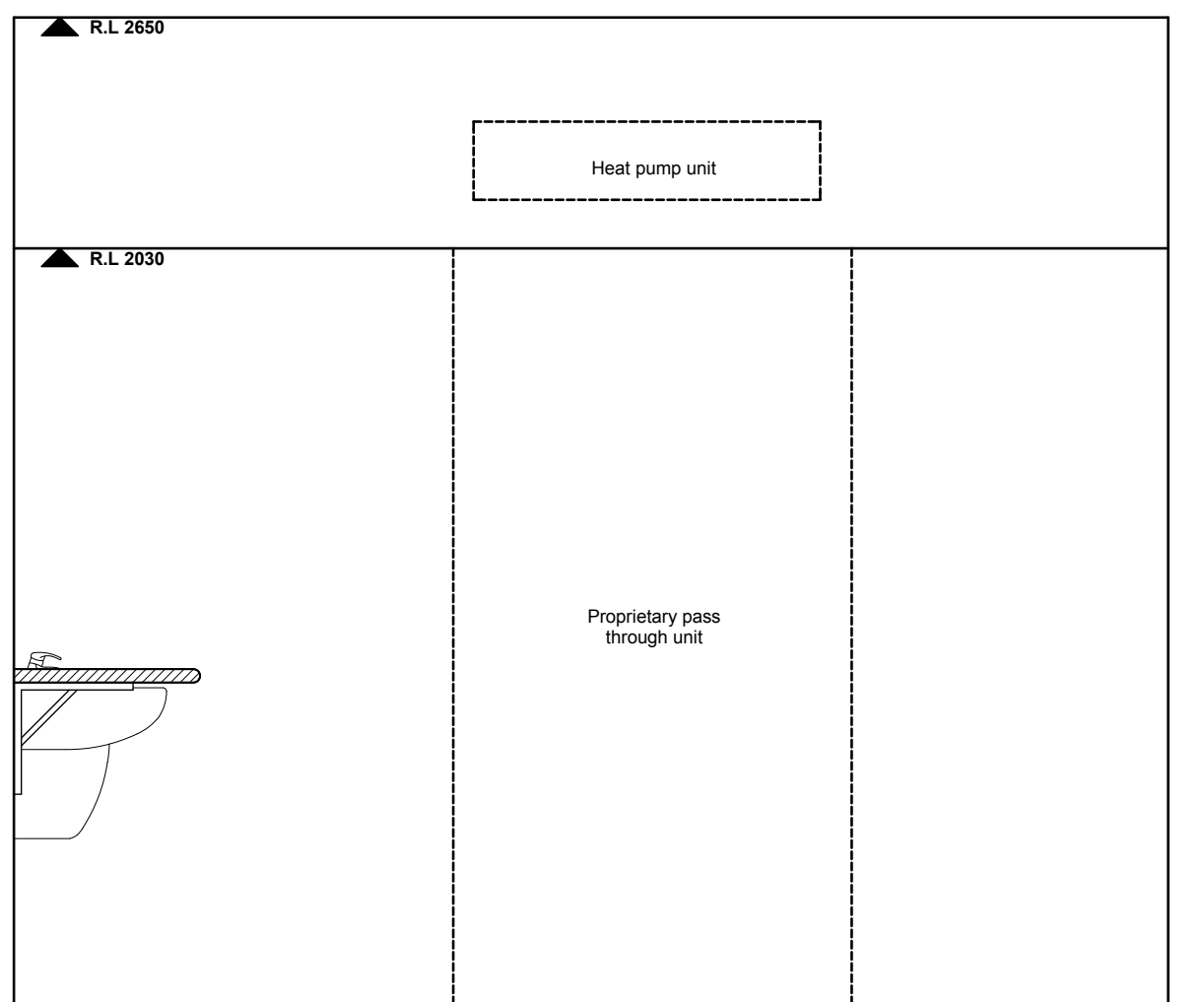

**4 TREATMENT AREA**  
Scale 1-20

**Design Responsibility and Liability**

This specimen design has been prepared to identify the accommodation, plant and equipment needs for the delivery of oral health services in a clinic setting in New Zealand. While reasonable care has been taken in compiling the specimen design within the context of the design assumptions specified, neither the developer of this specimen design, DHBZ, the CDB or their third party providers accept any liability not in any way jointly expressed or implied as to its fitness for purpose, completeness or accuracy. As this design is a specimen only, users of this specimen design are required to employ suitably qualified professionals to verify and assume responsibility for the design, validate or vary the design as necessary to suit specific site conditions and undertake appropriate construction monitoring. Any reliance or use of these designs by any person is at their own discretion and risk, and they shall not be entitled to rely on or treat the design as professional advice to them by the developer of this specimen design, DHBZ or CDB. In accepting delivery and/or using this specimen design, the recipient agrees and acknowledges that he/she is accepting the specimen design on the basis set out above.



**TRENGROVE & BLUNT**  
**ARCHITECTS LTD**  
82 OXFORD TCE, CHRISTCHURCH, NZ

**MAIL :** P.O. Box 117, Christchurch  
**PHONE :** (03) 379 2205  
**FAX :** (03) 379 8979  
**EMAIL :** office@trengroveblunt.co.nz  
**WEBSITE :** www.trengroveblunt.co.nz

**CONSULTANTS**  
**SPECIMEN**  
**ISSUE**

**HOLMES CONSULTING**  
  
03 366 3366

**BECA**  
  
03 366 3521

**POWELL FENWICK**  
  
03 366 1777

**RIDER, LEVETT, BUCKNALL**  
  
**RLB**  
03 365 9590

**COMMUNITY ORAL HEALTH**  
**FIXED FACILITIES**  
**(6 Chair - Level 2 Building)**

**Canterbury**  
District Health Board  
Te Pahi Hauora o Waitaha

**INTERNAL ELEVATIONS**

**SCALE** As shown

**07-10-08**

**ISSUE**

**A**

**SHEET**

**A4**



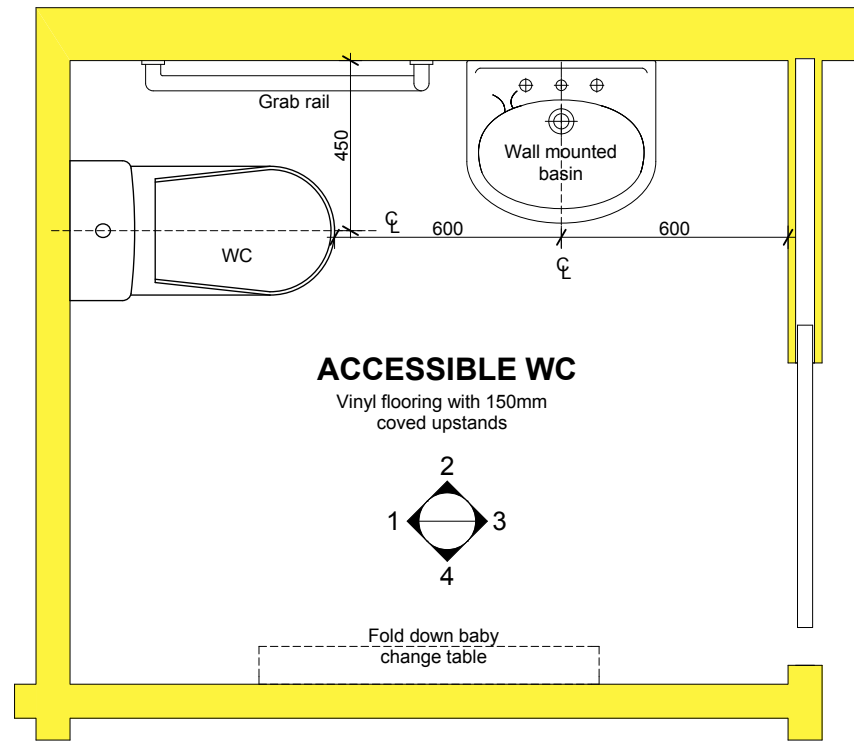

**ACCESSIBLE WC - Plan**  
Scale 1:20

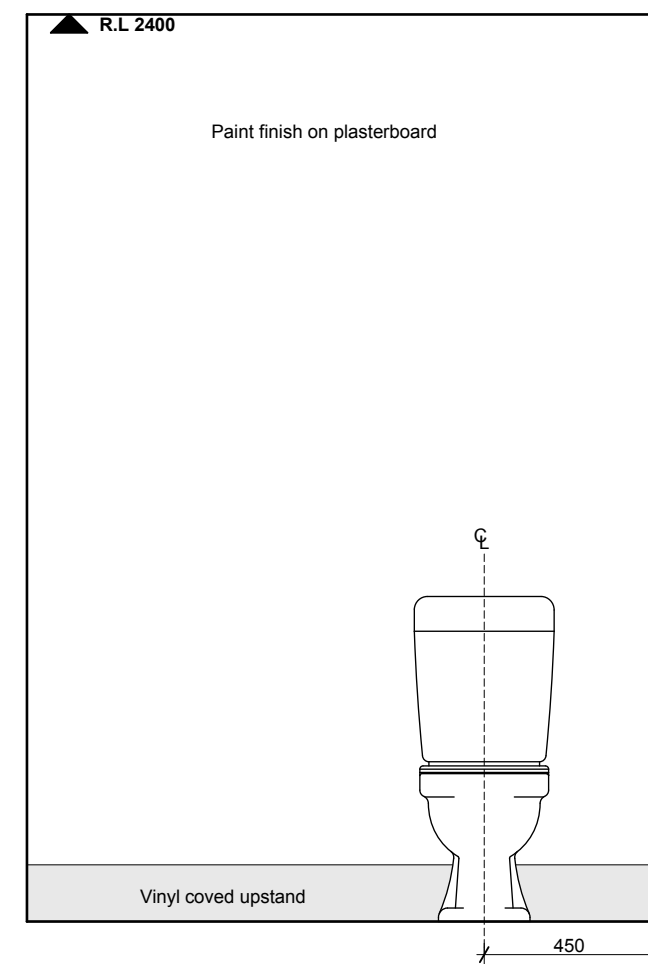

**1 ACCESSIBLE WC**  
Scale 1:20

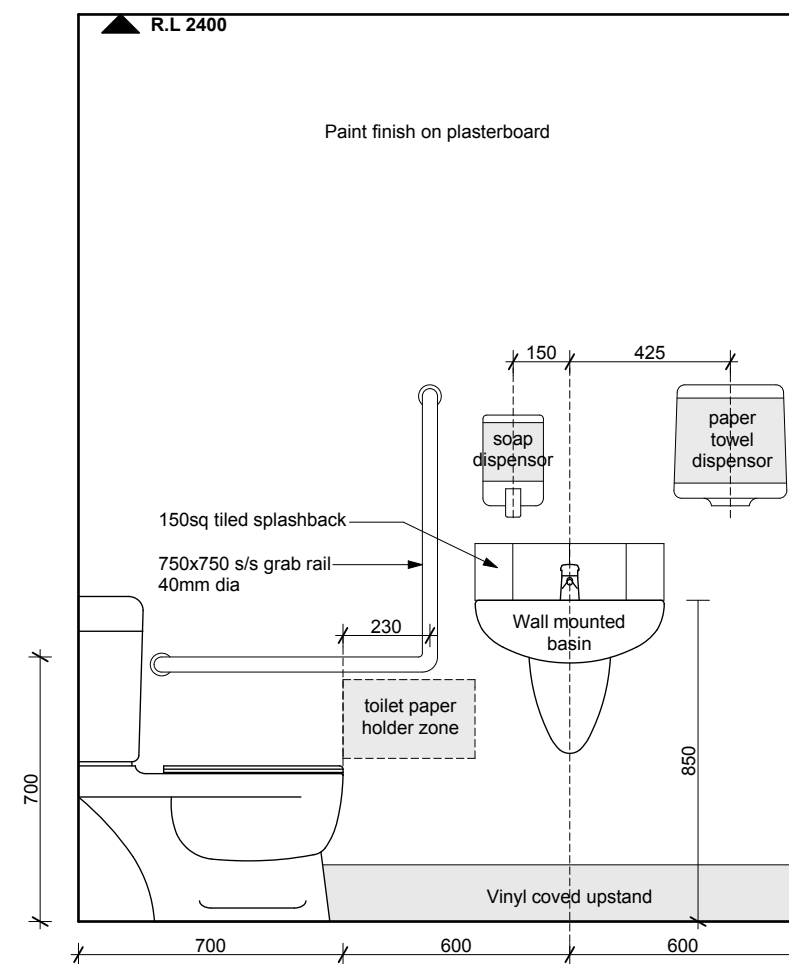

**2 ACCESSIBLE WC**  
Scale 1:20

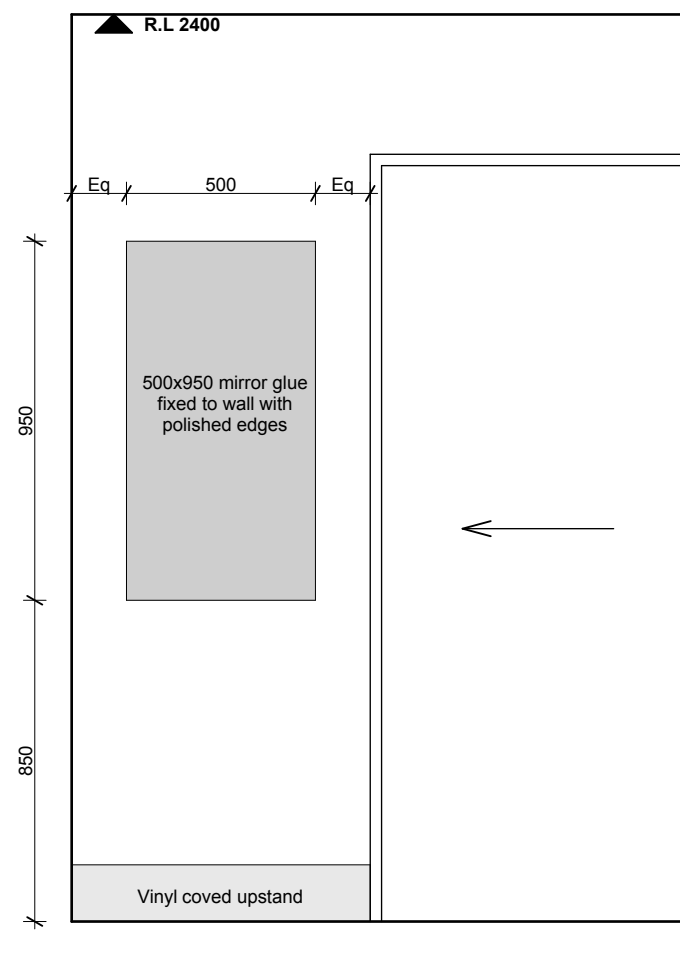

**3 ACCESSIBLE WC**  
Scale 1:20

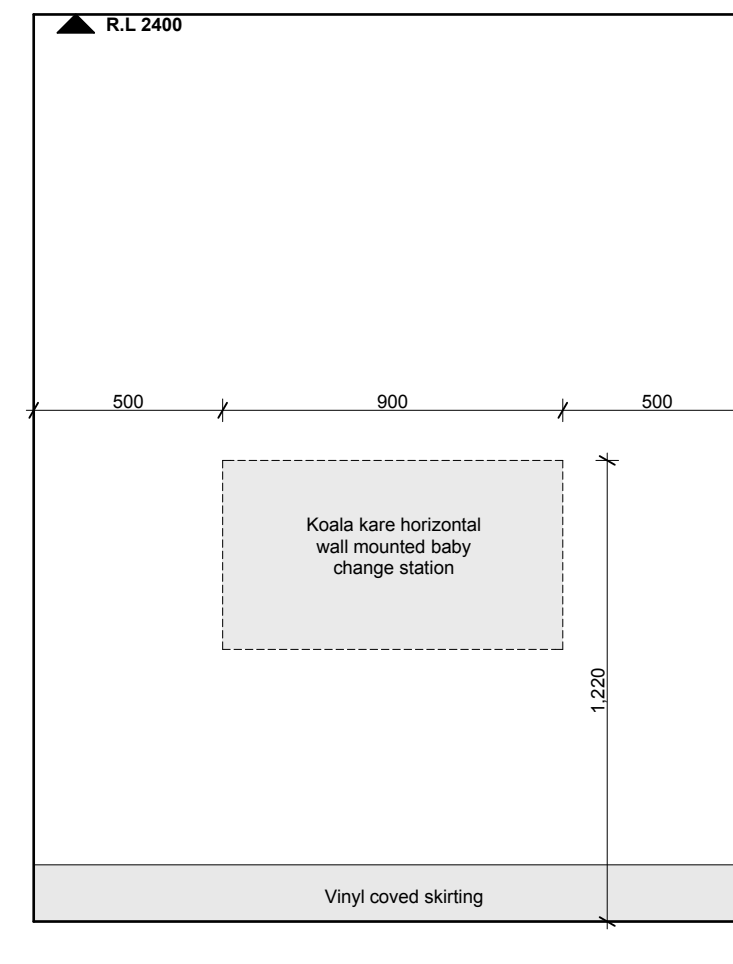

**4 ACCESSIBLE WC**  
Scale 1:20

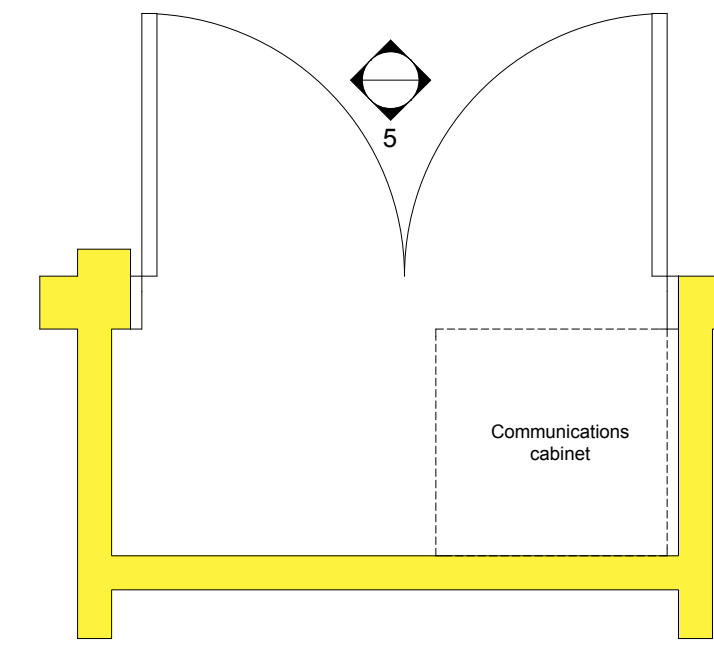

**IT CUPD - Plan**  
Scale 1:20

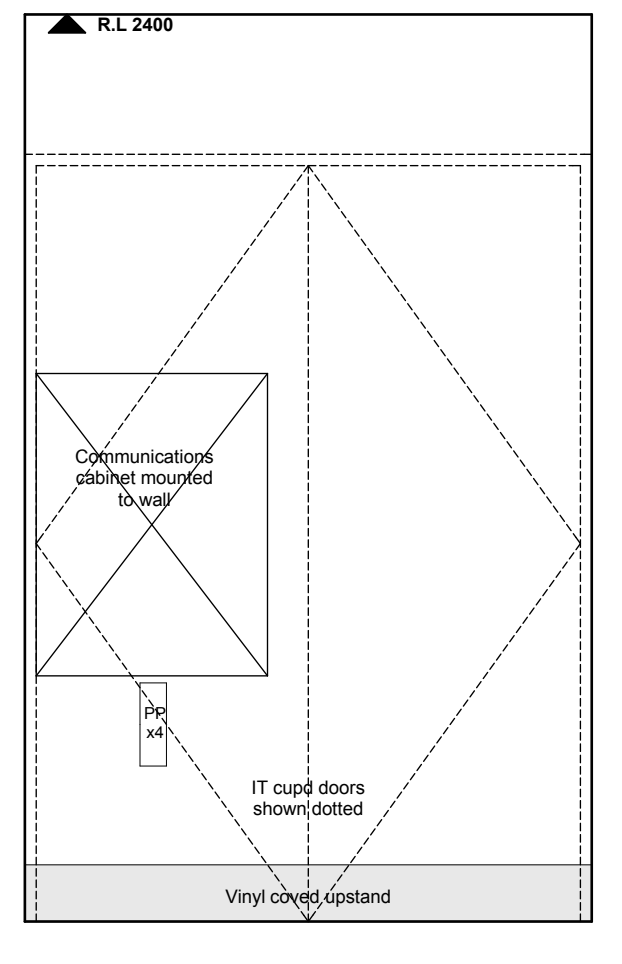

**5 IT CUPD**  
Scale 1:20

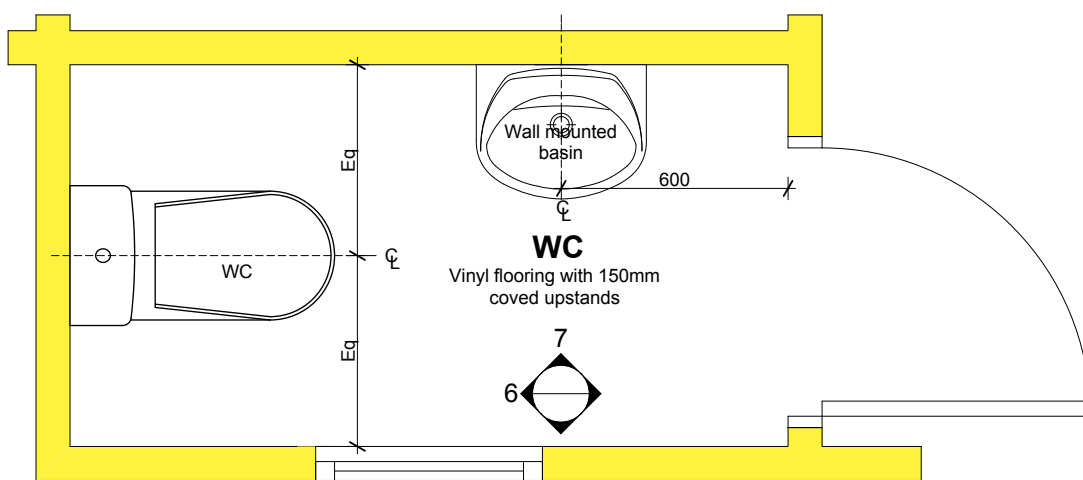

**WC - Plan**  
Scale 1:20

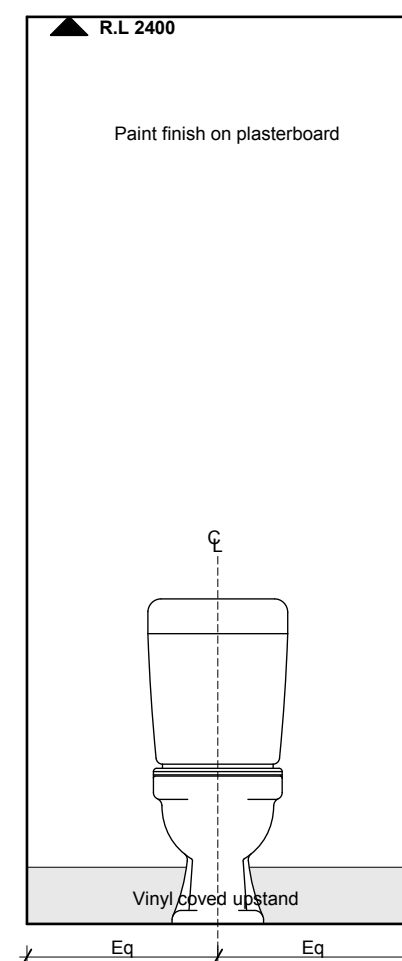

**6 WC**  
Scale 1:20

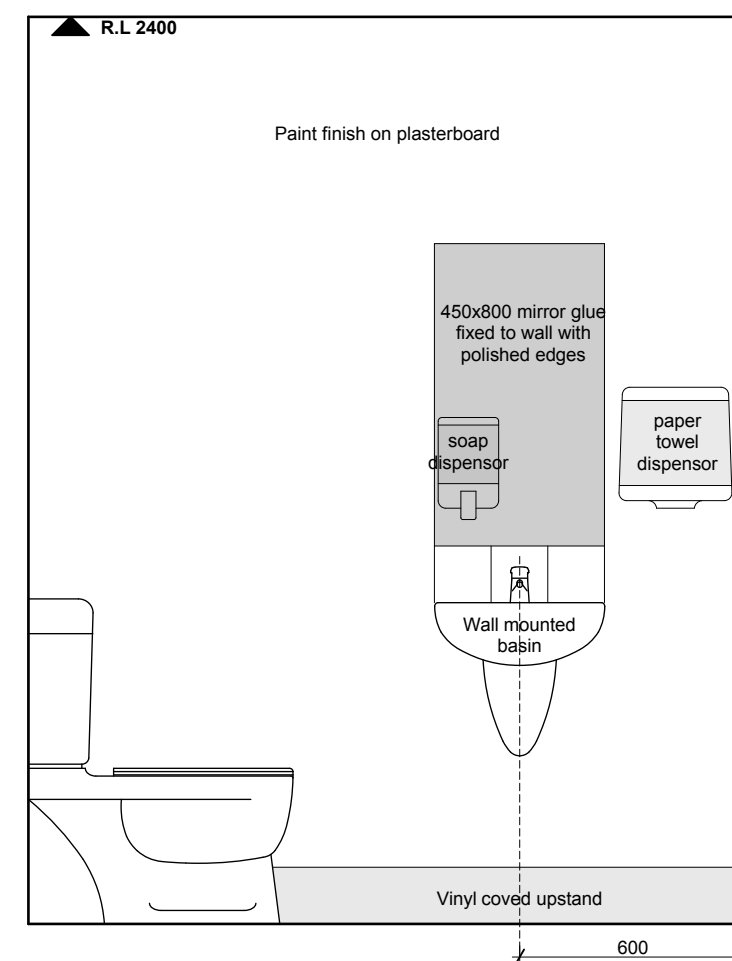

**7 WC**  
Scale 1:20

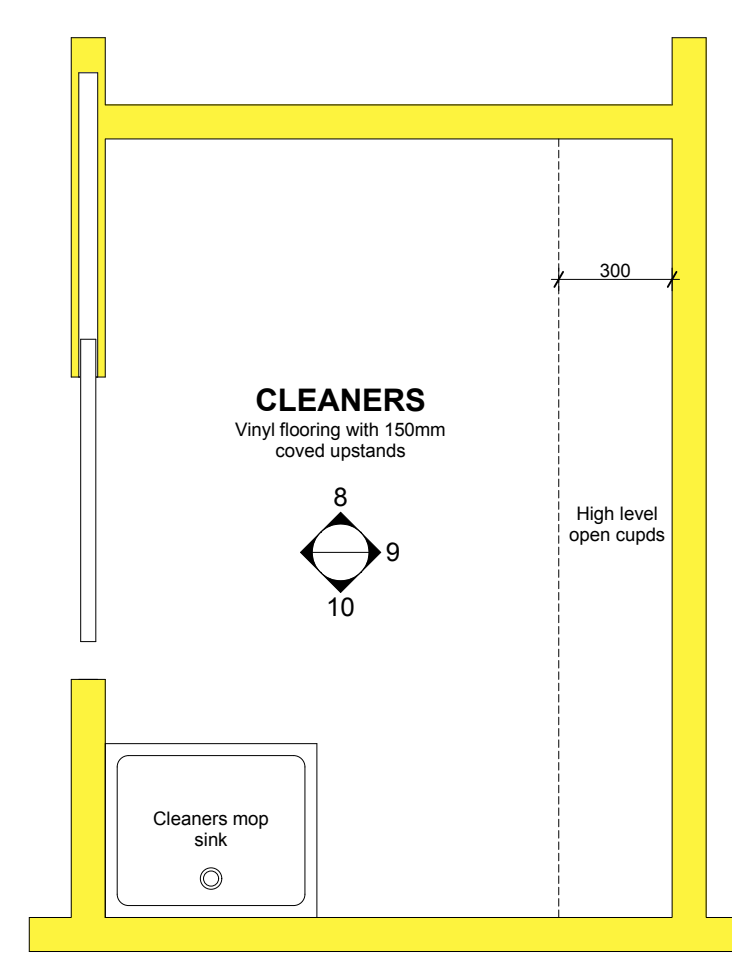

**CLEANERS ROOM - Plan**  
Scale 1:20

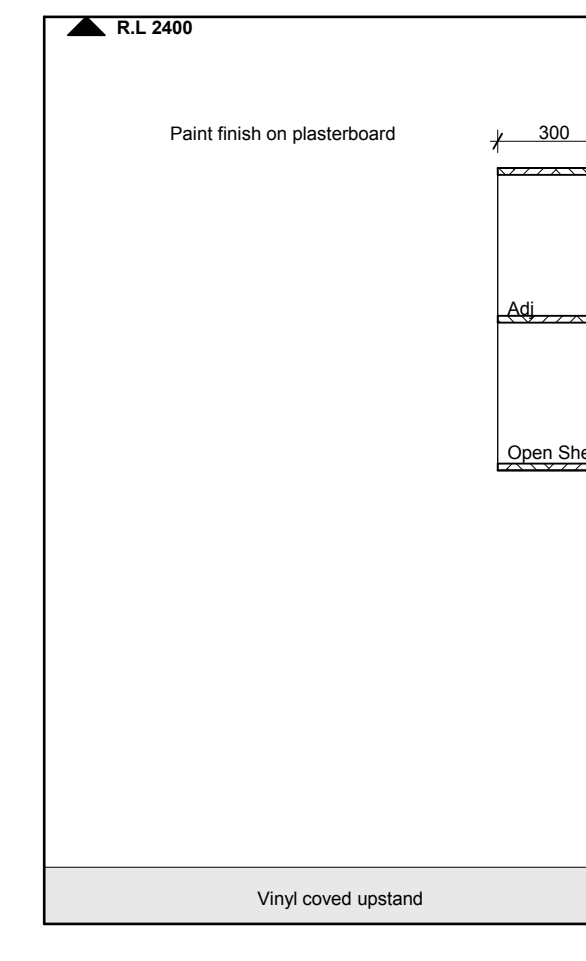

**8 CLEANERS ROOM**  
Scale 1:20

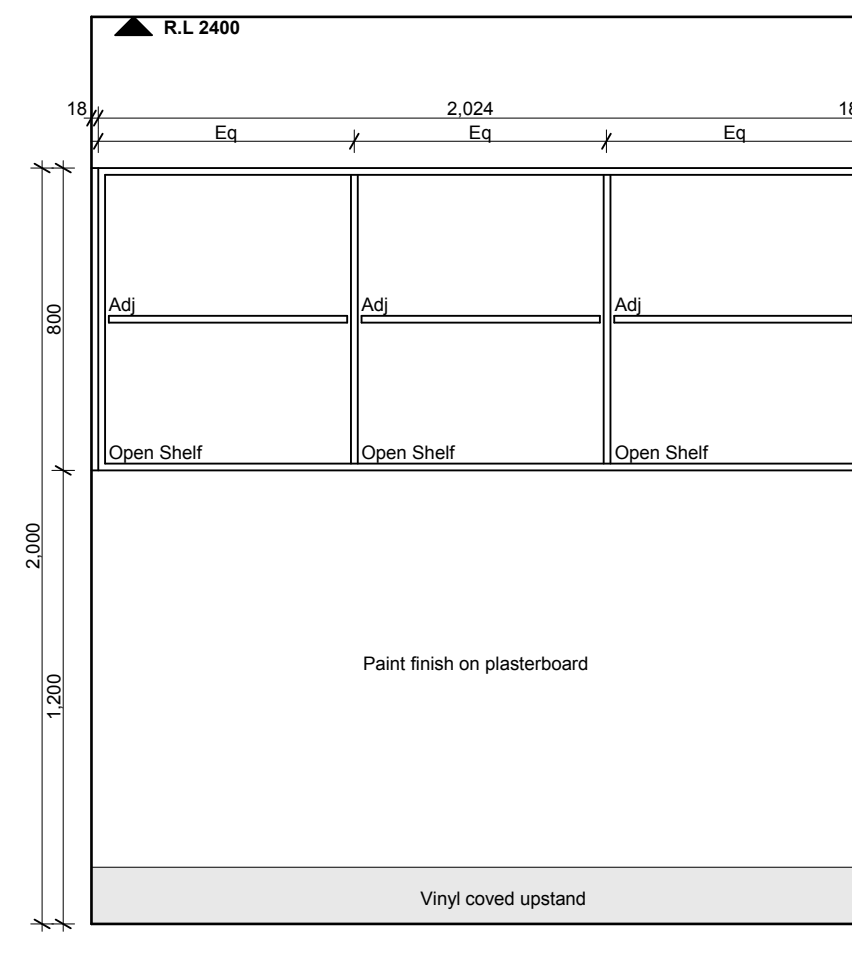

**9 CLEANERS ROOM**  
Scale 1:20

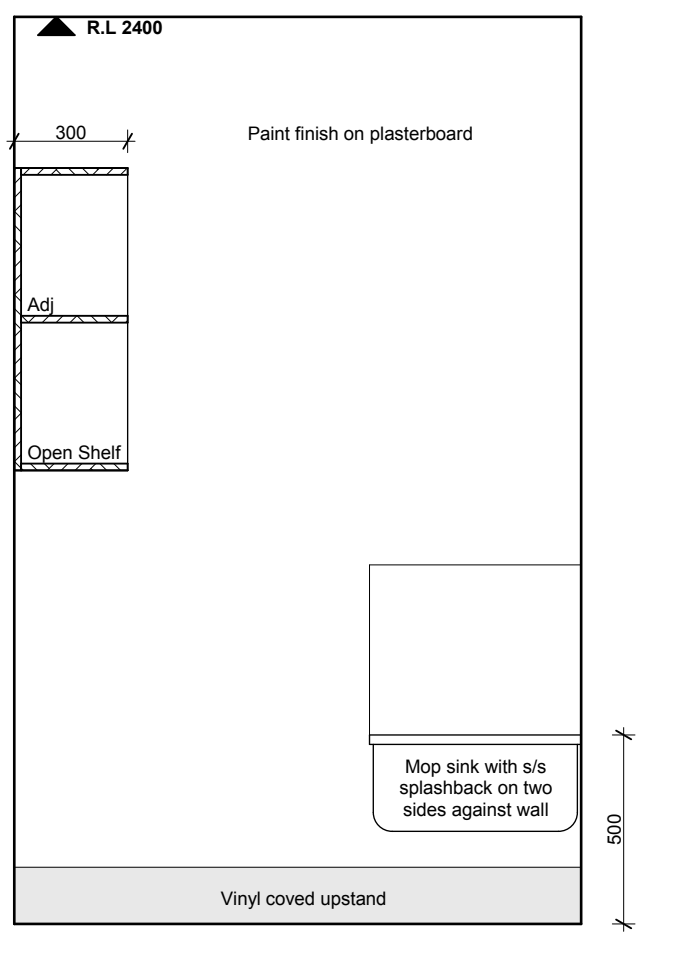

**10 CLEANERS ROOM**  
Scale 1:20

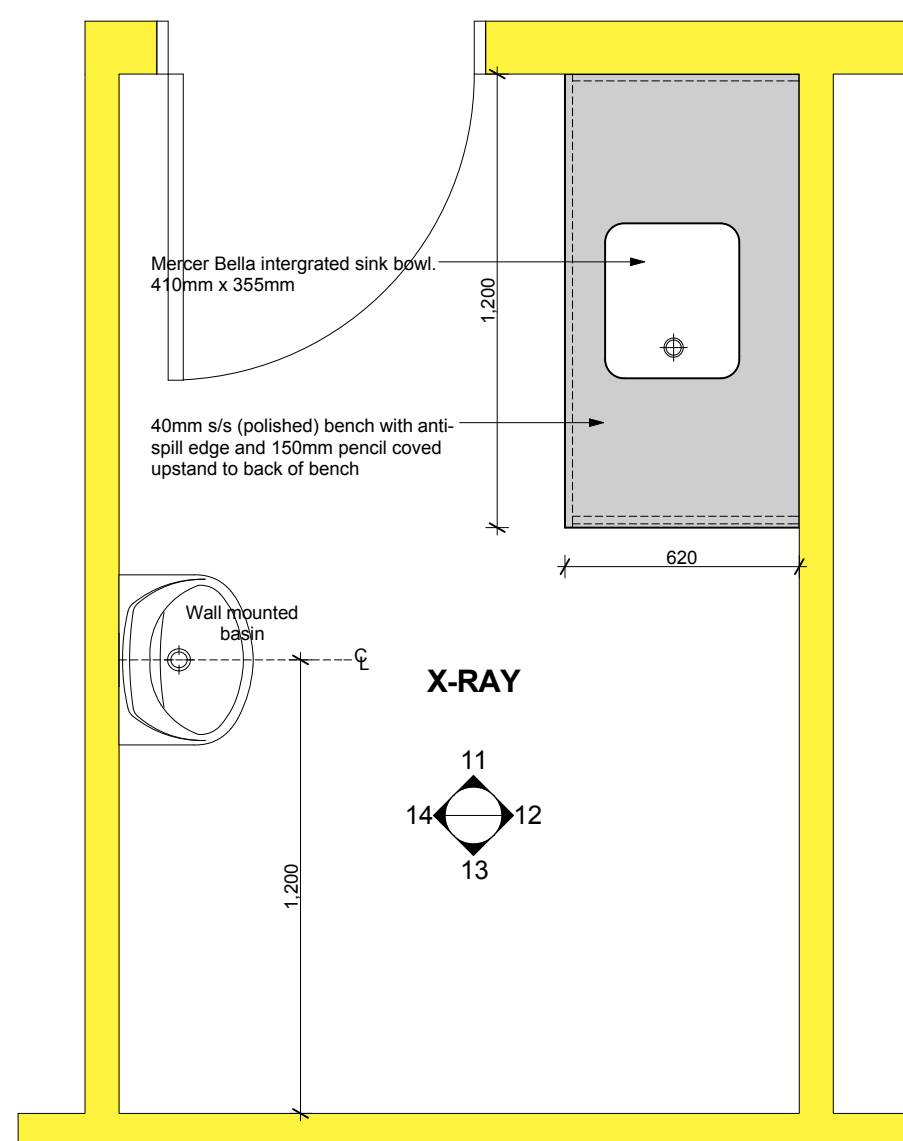

**X-RAY ROOM - Plan**  
Scale 1:20

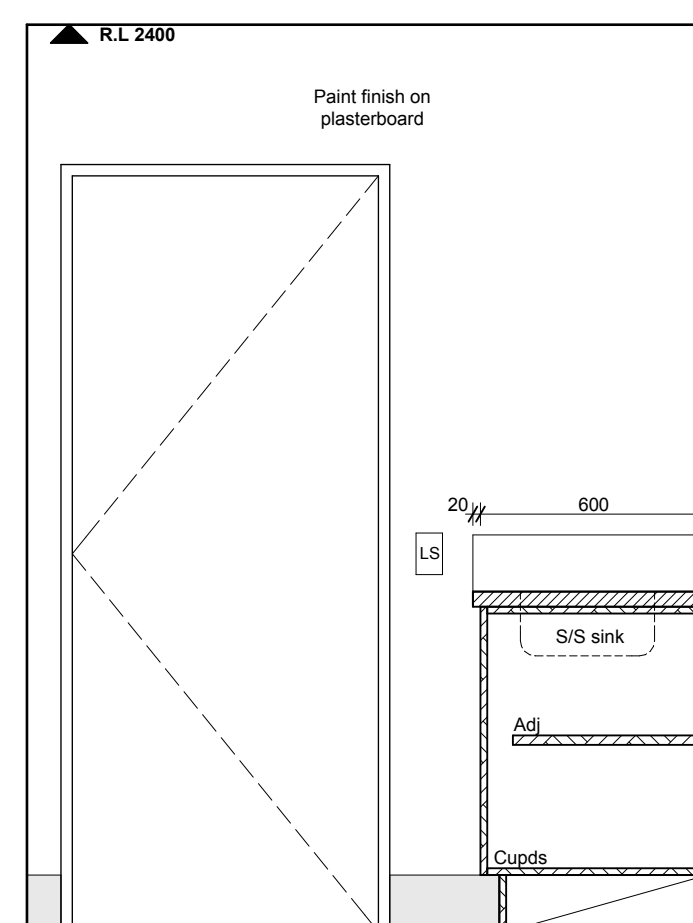

**11 X-RAY ROOM**  
Scale 1:20

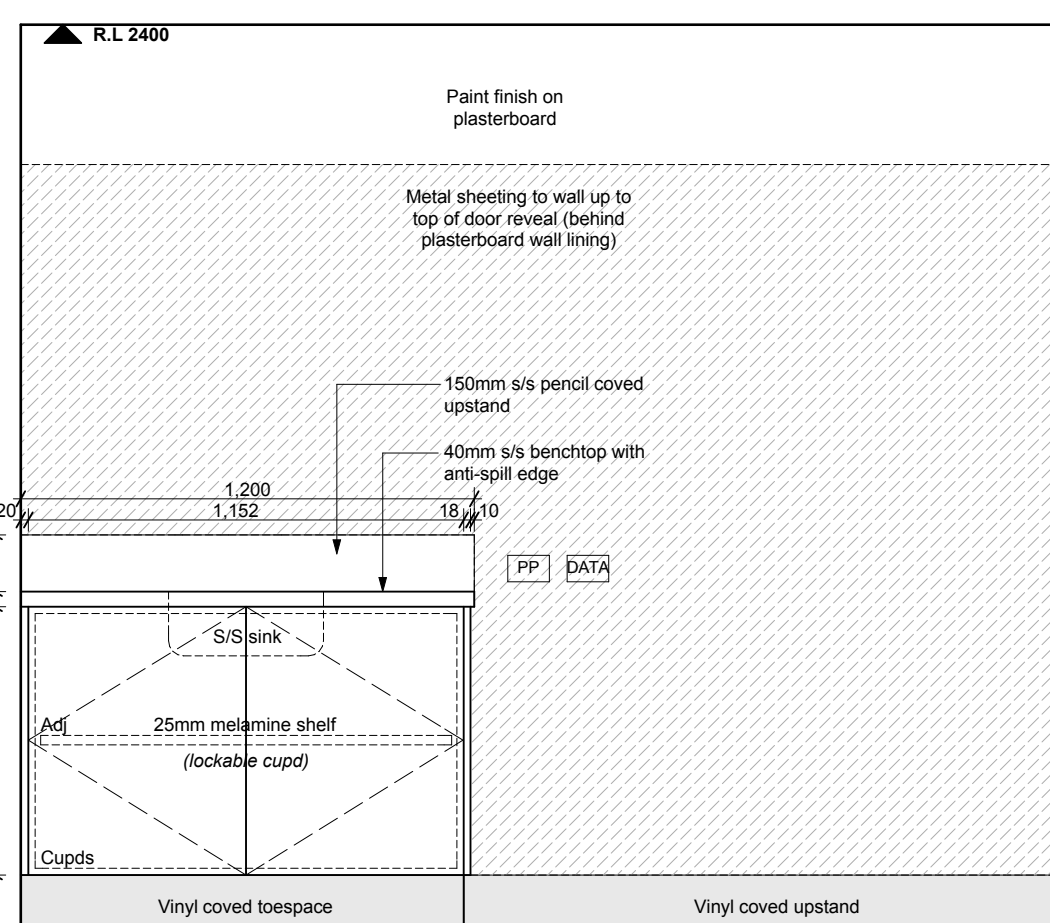

**12 X-RAY ROOM**  
Scale 1:20

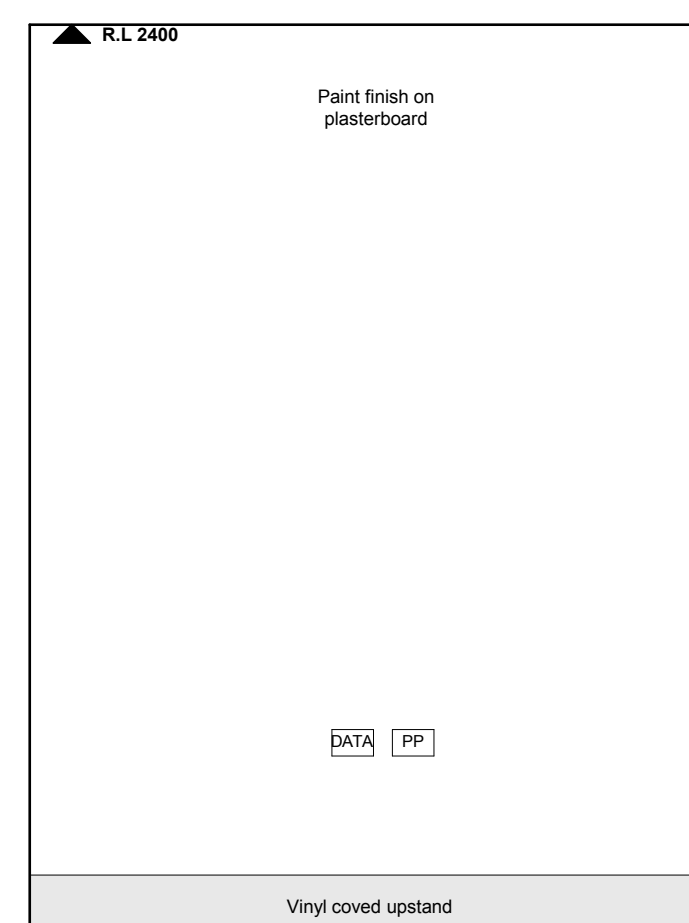

**13 X-RAY ROOM**  
Scale 1:20

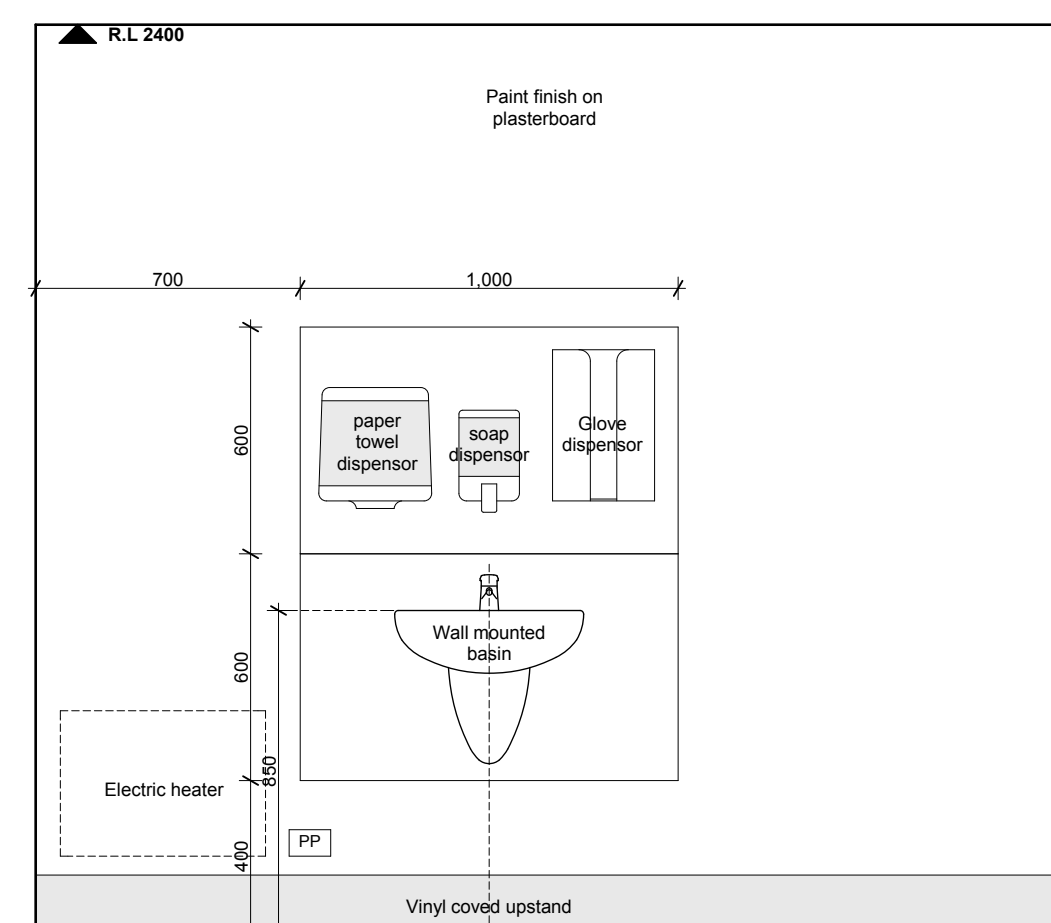

**14 X-RAY ROOM**  
Scale 1:20

#### Design Responsibility and Liability

This specimen design has been prepared to identify the accommodation, plant and equipment needs for the delivery of oral health services in a clinic setting in New Zealand. While reasonable care has been taken in compiling the specimen design within the context of the design assumptions specified, neither the developer of this specimen design, DHNZ, the CDHB or their third party providers accept any liability for any warranty expressed or implied as to its fitness for purpose, completeness or accuracy. As this design is a specimen only, users of this specimen design are required to employ suitably qualified professionals to verify and assume responsibility for the design, validate or vary the design as necessary to suit specific site conditions and undertake appropriate construction monitoring. Any reliance or use of these designs by any person is at their own discretion and risk, and they shall not be entitled to rely on or treat the design as professional advice to them by the developer of this specimen design, DHNZ or CDHB. In accepting delivery and/or using this specimen design, the recipient agrees and acknowledges that he/she is accepting the specimen design on the basis set out above.



**TRENGROVE & BLUNT  
ARCHITECTS LTD**  
82 OXFORD TCE, CHRISTCHURCH, NZ

MAIL : P.O. Box 117, Christchurch  
PHONE : (03) 379 2205  
FAX : (03) 379 9979  
EMAIL : office@trengroveblunt.co.nz  
WEBSITE : www.trengroveblunt.co.nz

CONSULTANTS  
**SPECIMEN  
ISSUE**

HOLMES CONSULTING  
03 366 3366

BECA  
03 366 3521

POWELL FENWICK  
03 366 1777

RIDER, LEVETT, BUCKNALL  
RLB  
03 365 9590

**COMMUNITY ORAL HEALTH  
FIXED FACILITIES**  
(6 Chair - Level 2 Building)

**Canterbury**  
District Health Board  
Te Pori Hauora o Waitaha

INTERNAL ELEVATIONS  
SCALE As shown

ISSUE  
A

SHEET  
A5

07-10-08

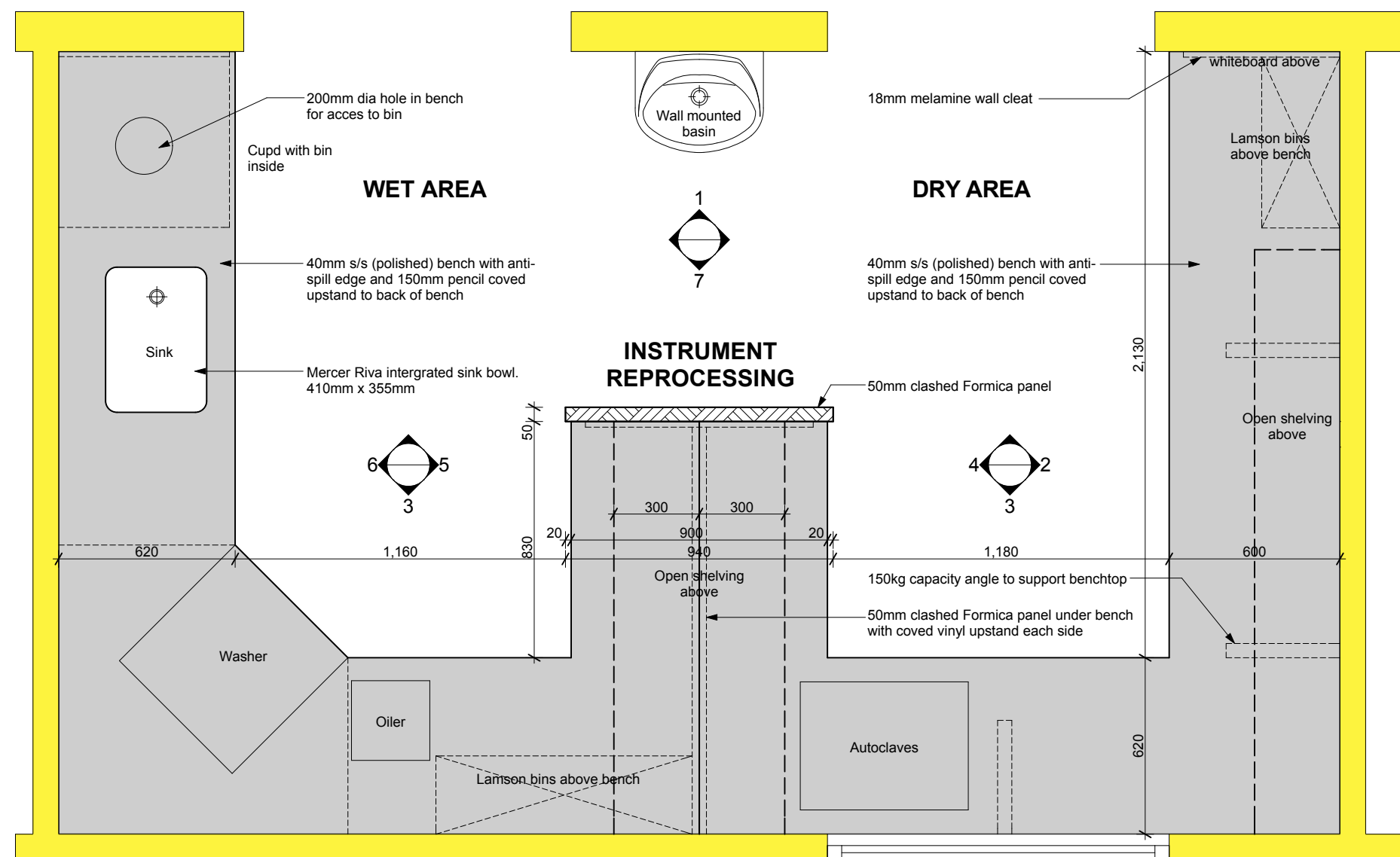

**INSTRUMENT REPROCESSING ROOM - Plan**  
Scale 1-20

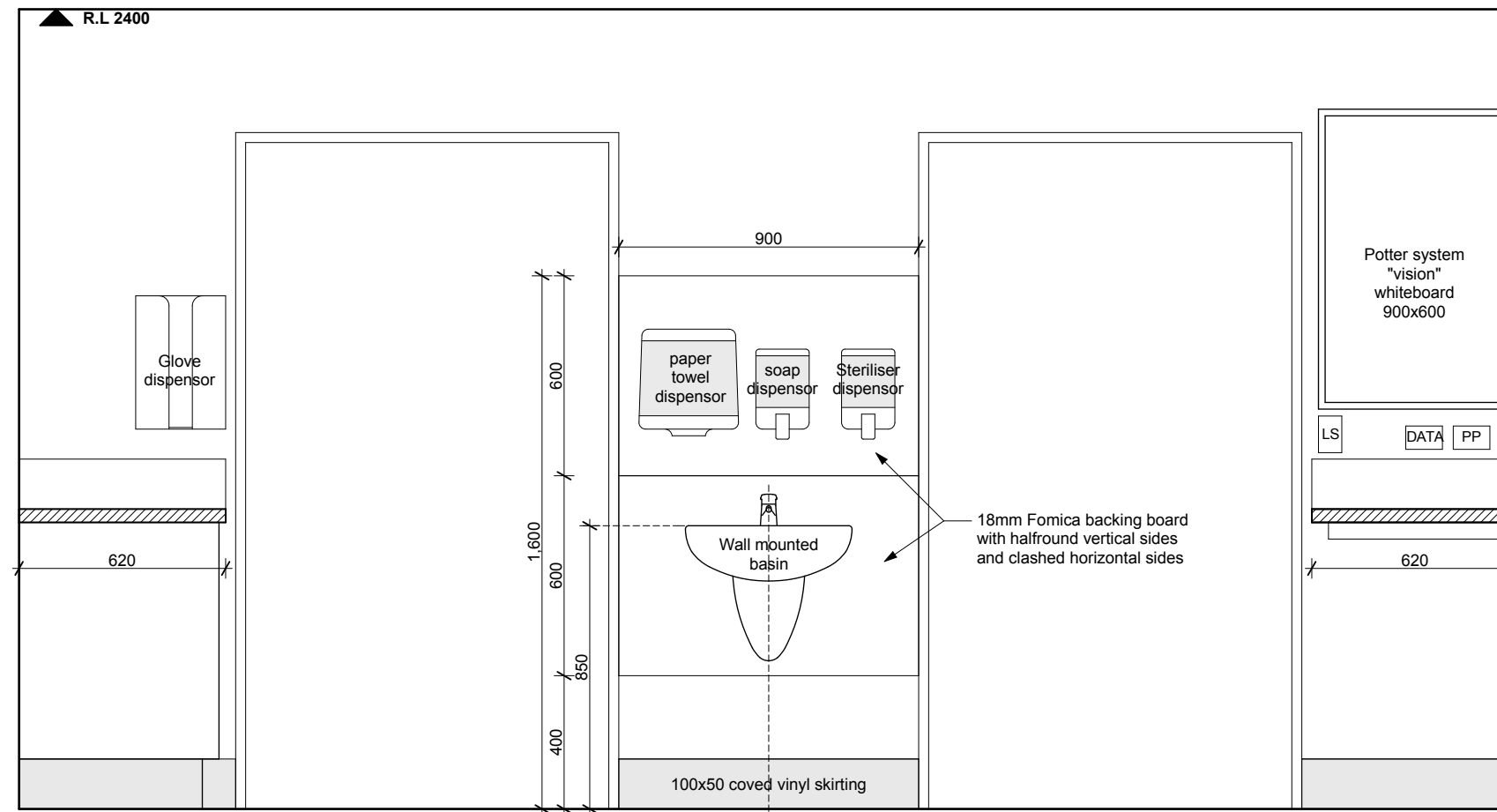

**1 INSTRUMENT REPROCESSING**  
Scale 1-20

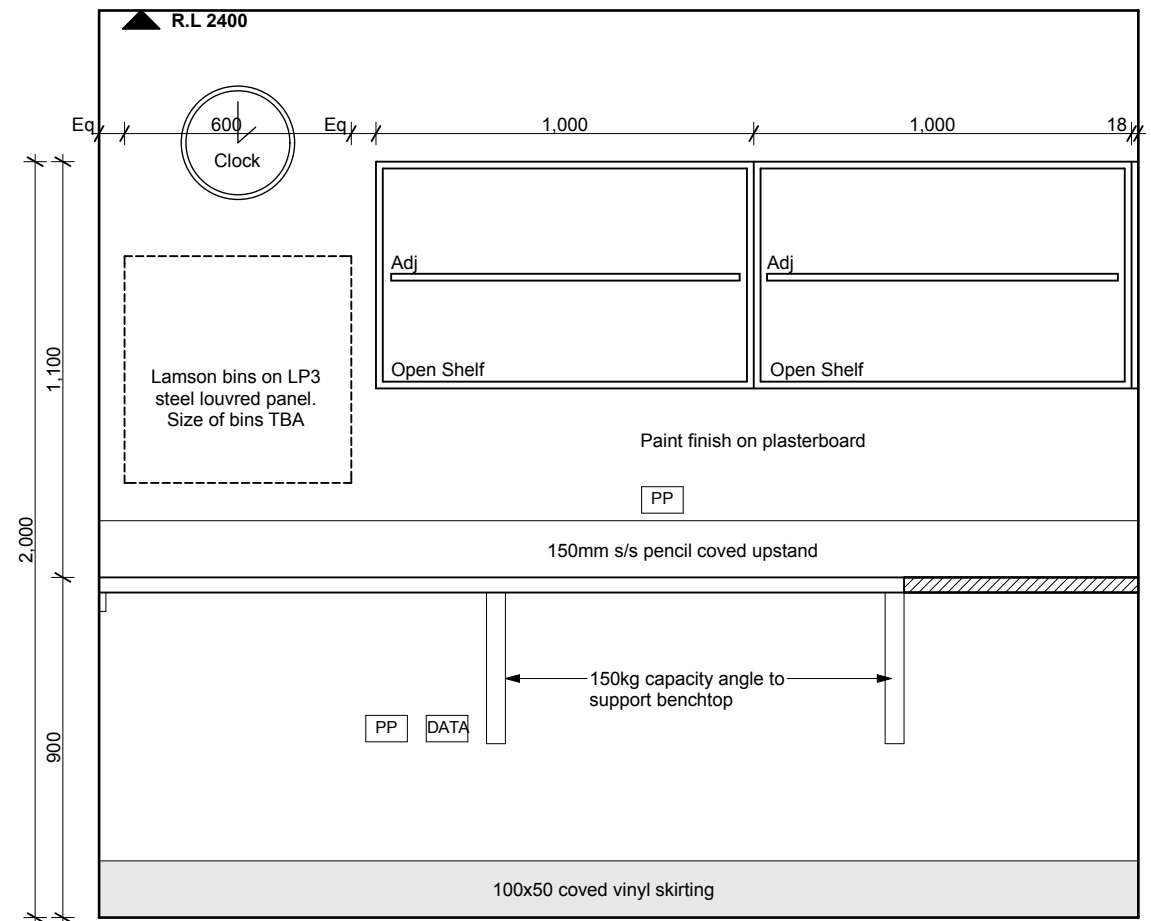

**2 INSTRUMENT REPROCESSING**  
Scale 1-20

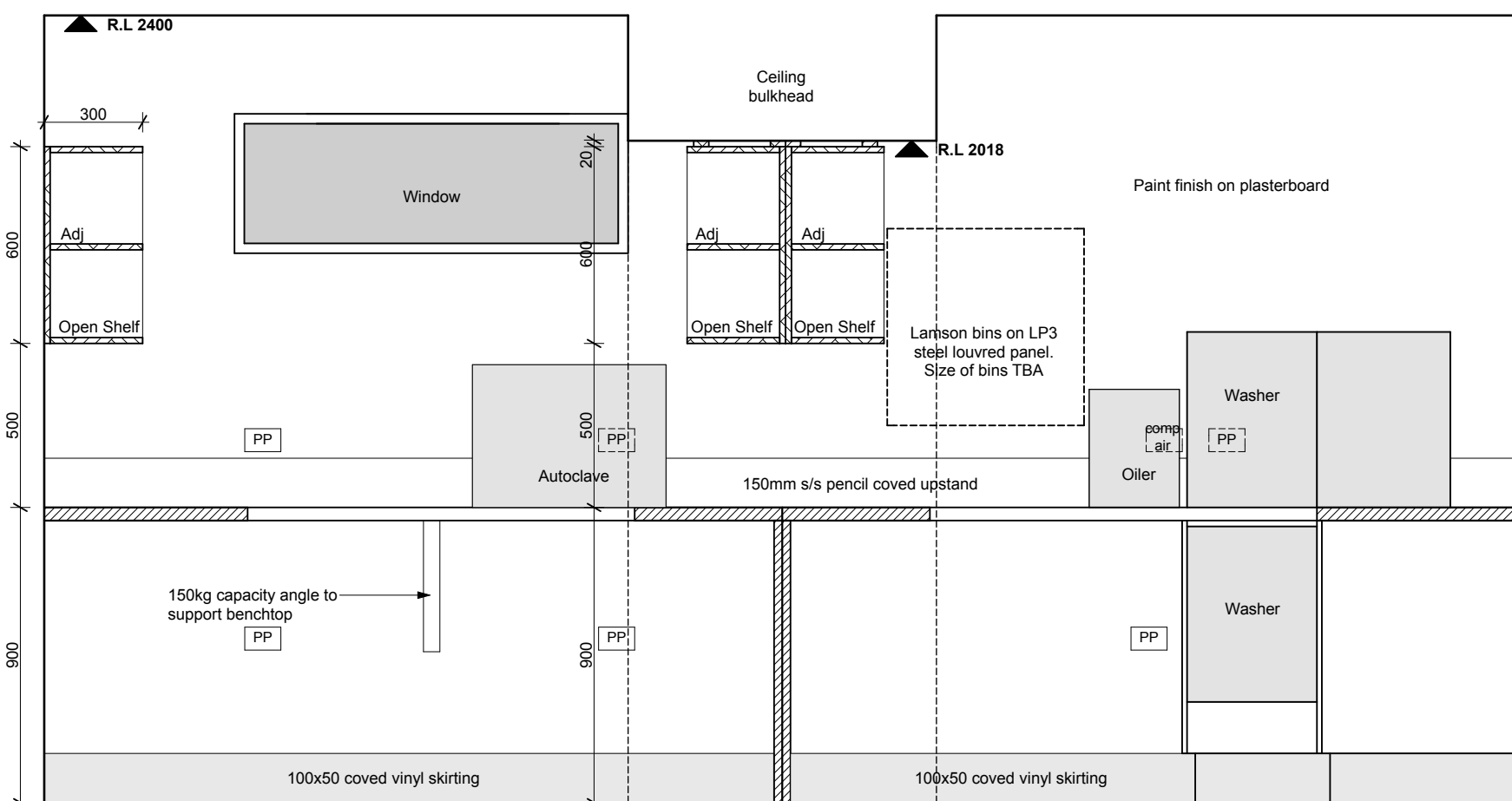

**3 INSTRUMENT REPROCESSING**  
Scale 1-20

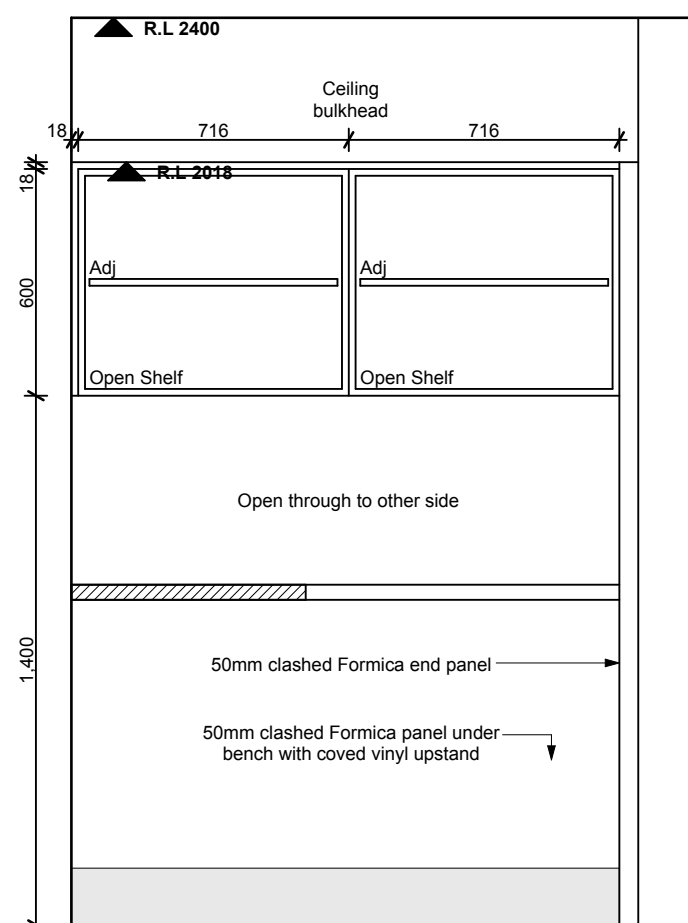

**4 INSTRUMENT REPROCESSING**  
Scale 1-20

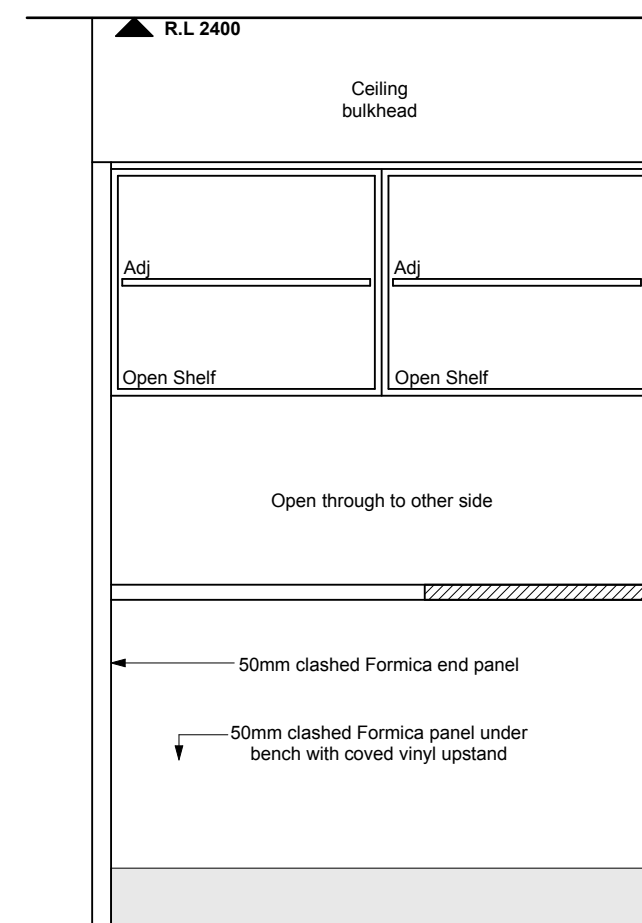

**5 INSTRUMENT REPROCESSING**  
Scale 1-20

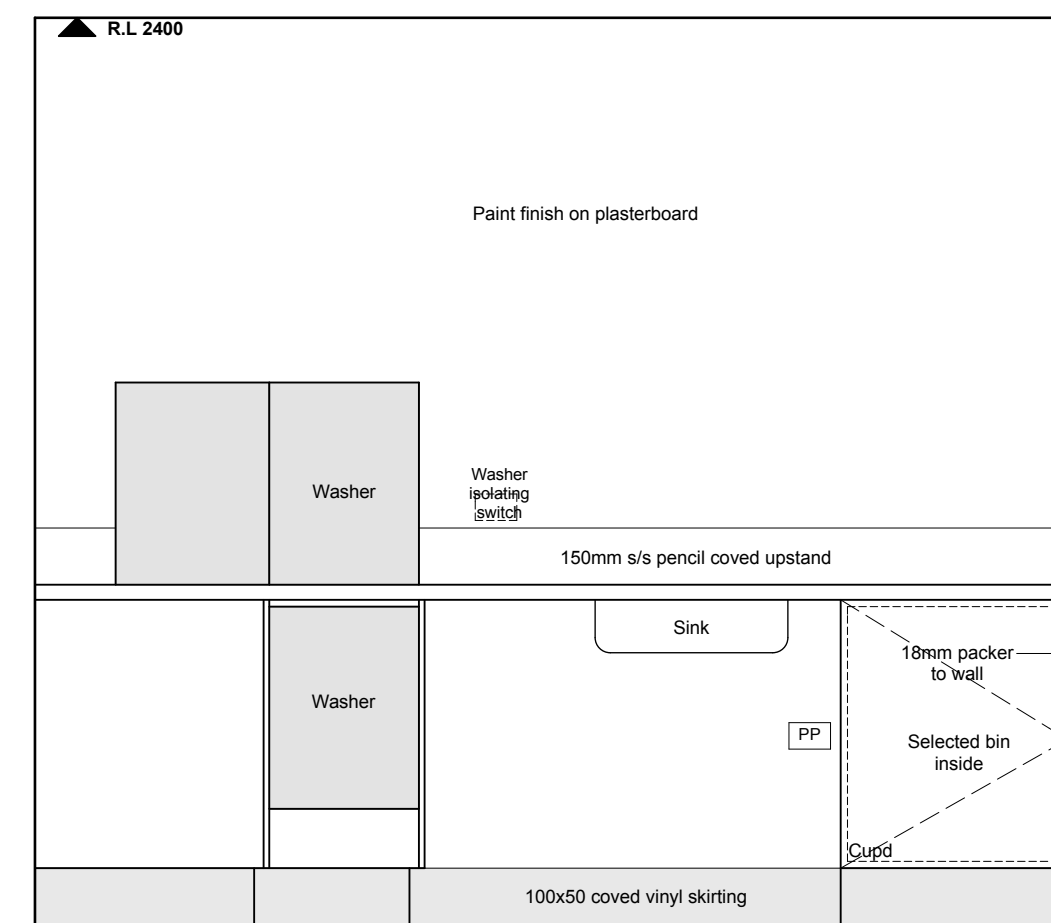

**6 INSTRUMENT REPROCESSING**  
Scale 1-20

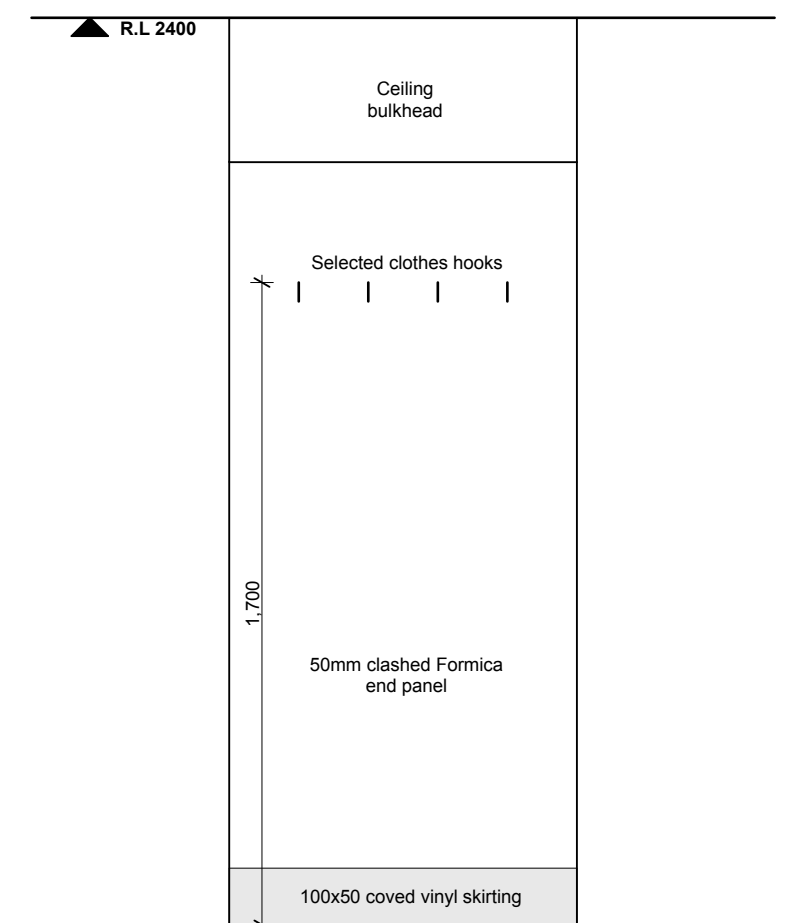

**7 INSTRUMENT REPROCESSING**  
Scale 1-20

**Design Responsibility and Liability**  
This specimen design has been prepared to identify the accommodation, plant and equipment needs for the delivery of oral health services in a clinic setting in New Zealand. While reasonable care has been taken in compiling the specimen design within the context of the design assumptions specified, neither the developer of this specimen design, DHBNZ, the CDRB or their third party providers accept any liability not in any way intended or implied as to its fitness for purpose, completeness or accuracy. As this design is a specimen only, users of this specimen design are required to employ suitably qualified professionals to verify and assume responsibility for the design, validate or vary the design as necessary to suit specific site conditions and undertake appropriate construction monitoring. Any reliance or use of these designs by any person is at their own discretion and risk, and they shall not be entitled to rely on or treat the design as professional advice to them by the developer of this specimen design, DHBNZ or CDRB. In accepting delivery and/or using this specimen design, the recipient agrees and acknowledges that he/she is accepting the specimen design on the basis set out above.



**TRENGROVE & BLUNT**  
**ARCHITECTS LTD**  
82 OXFORD TCE, CHRISTCHURCH, NZ

**MAIL :** P.O. Box 117, Christchurch  
**PHONE :** (03) 379 2205  
**FAX :** (03) 379 8979  
**EMAIL :** office@trengroveblunt.co.nz  
**WEBSITE :** www.trengroveblunt.co.nz

**CONSULTANTS**  
**SPECIMEN**  
**ISSUE**

**HOLMES CONSULTING**  
  
03 366 3366

**BECA**  
  
03 366 3521

**POWELL FENWICK**  
  
03 366 1777

**RIDER, LEVETT, BUCKNALL**  
  
RLB  
03 365 0990

**COMMUNITY ORAL HEALTH**  
**FIXED FACILITIES**  
**(6 Chair - Level 2 Building)**

**Canterbury**  
District Health Board  
Te Pori Hauora o Waitaha

**INTERNAL ELEVATIONS**

**SCALE** As shown

**07-10-08**

**ISSUE**  
**A**

**SHEET**  
**A6**

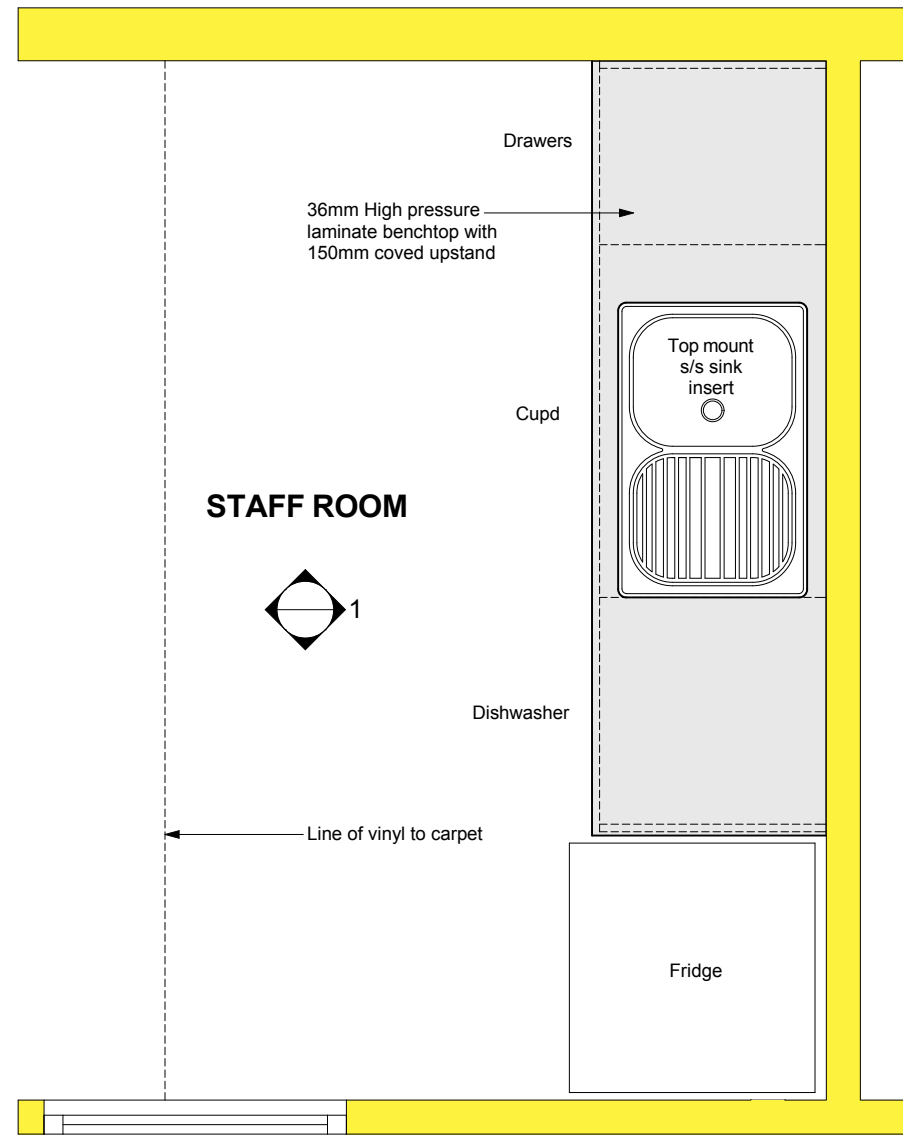

STAFF ROOM - Plan  
Scale 1-20

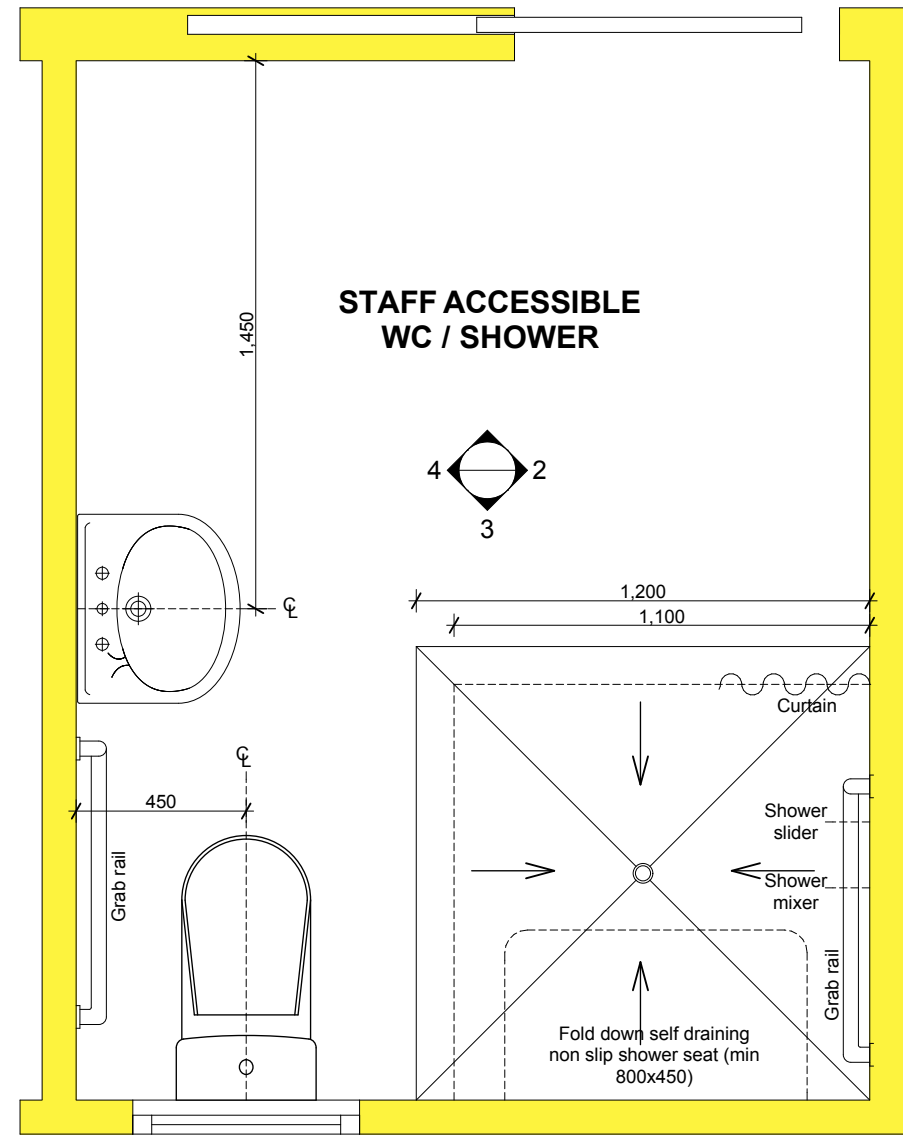

STAFF ACCESSIBLE WC / SHOWER - Plan  
Scale 1-20

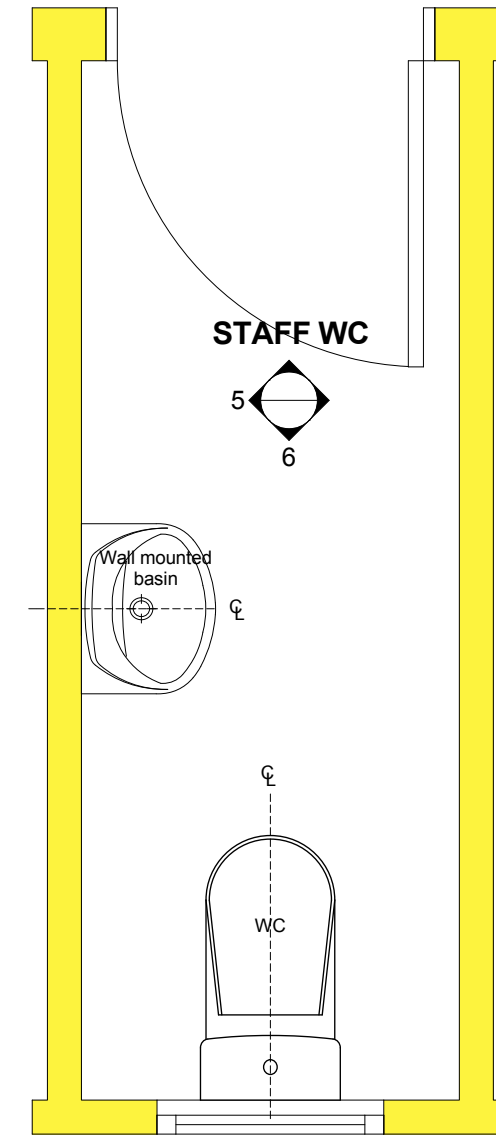

STAFF WC - Plan  
Scale 1-20

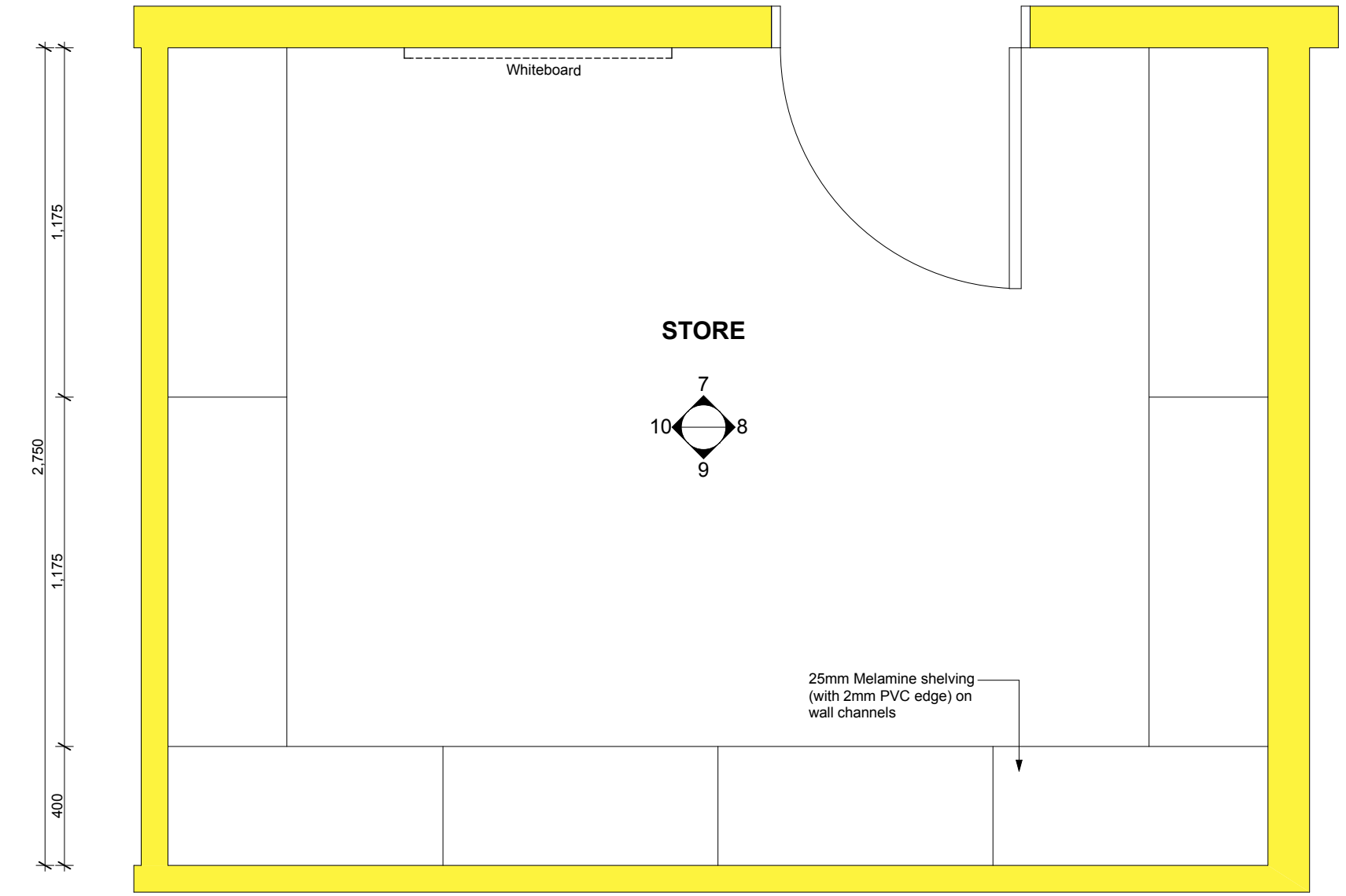

STORE ROOM - Plan  
Scale 1-20

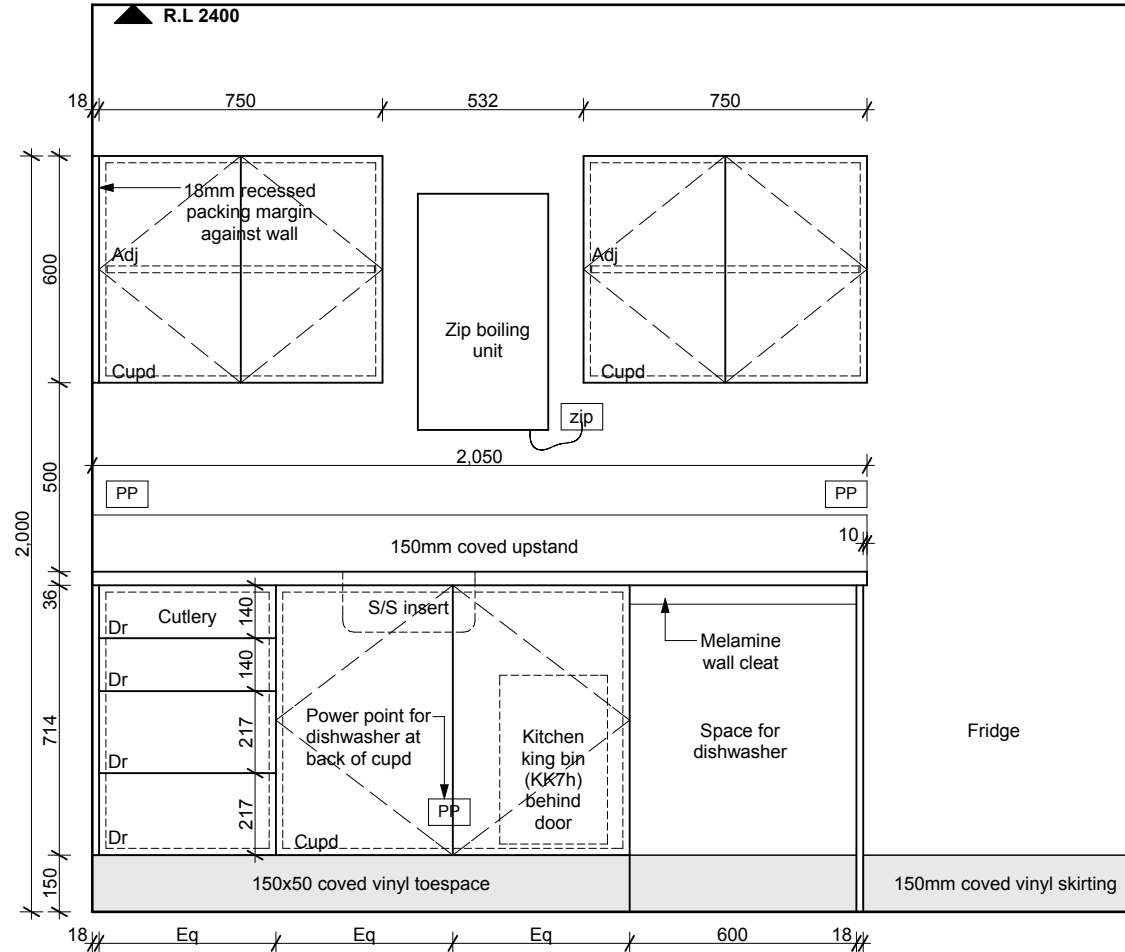

1 STAFF ROOM  
Scale 1-20

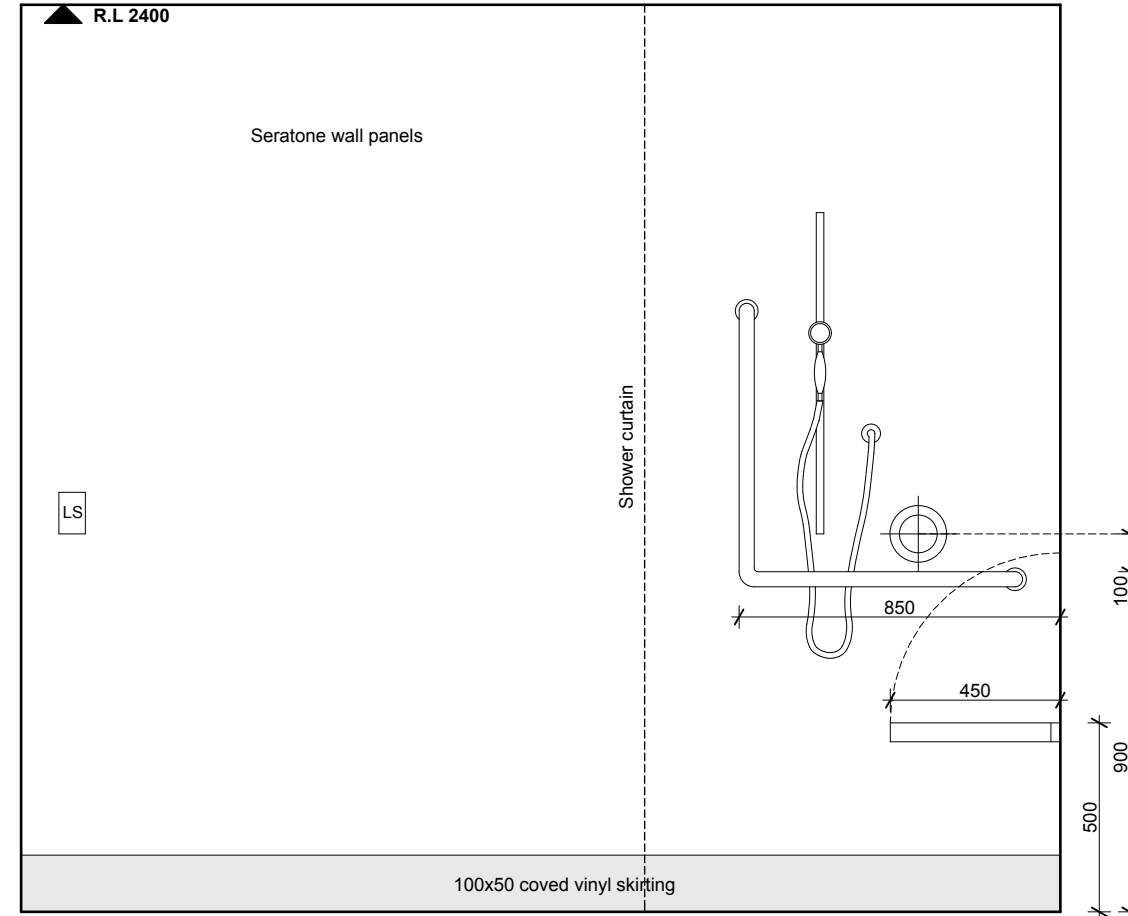

2 STAFF ACCESSIBLE WC / SHOWER  
Scale 1-20

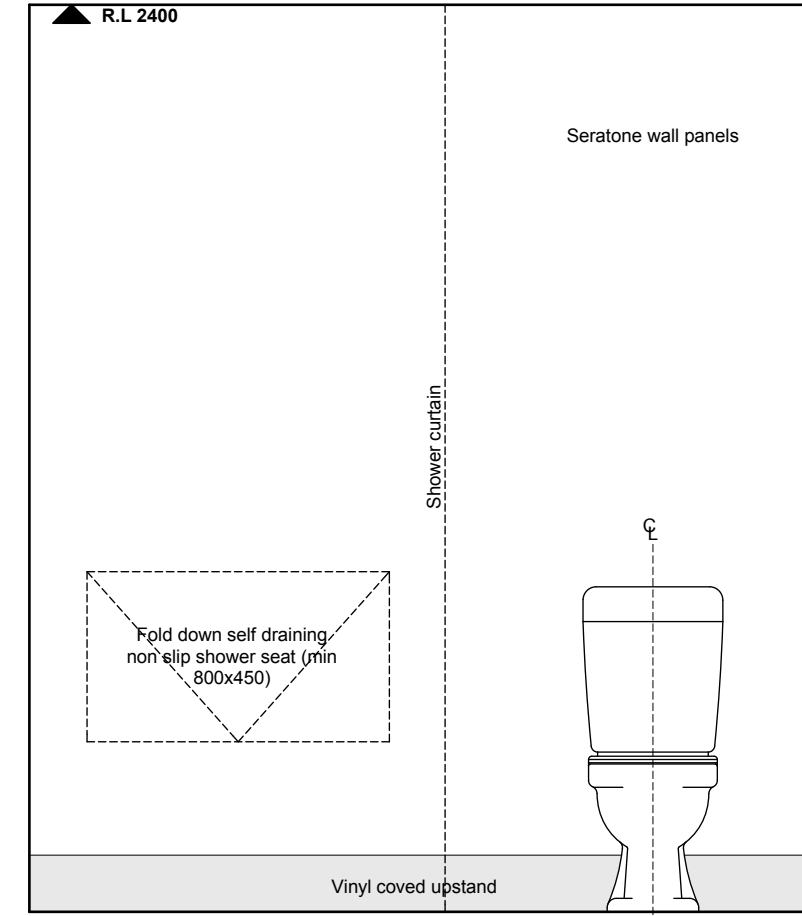

3 STAFF ACCESSIBLE WC / SHOWER  
Scale 1-20

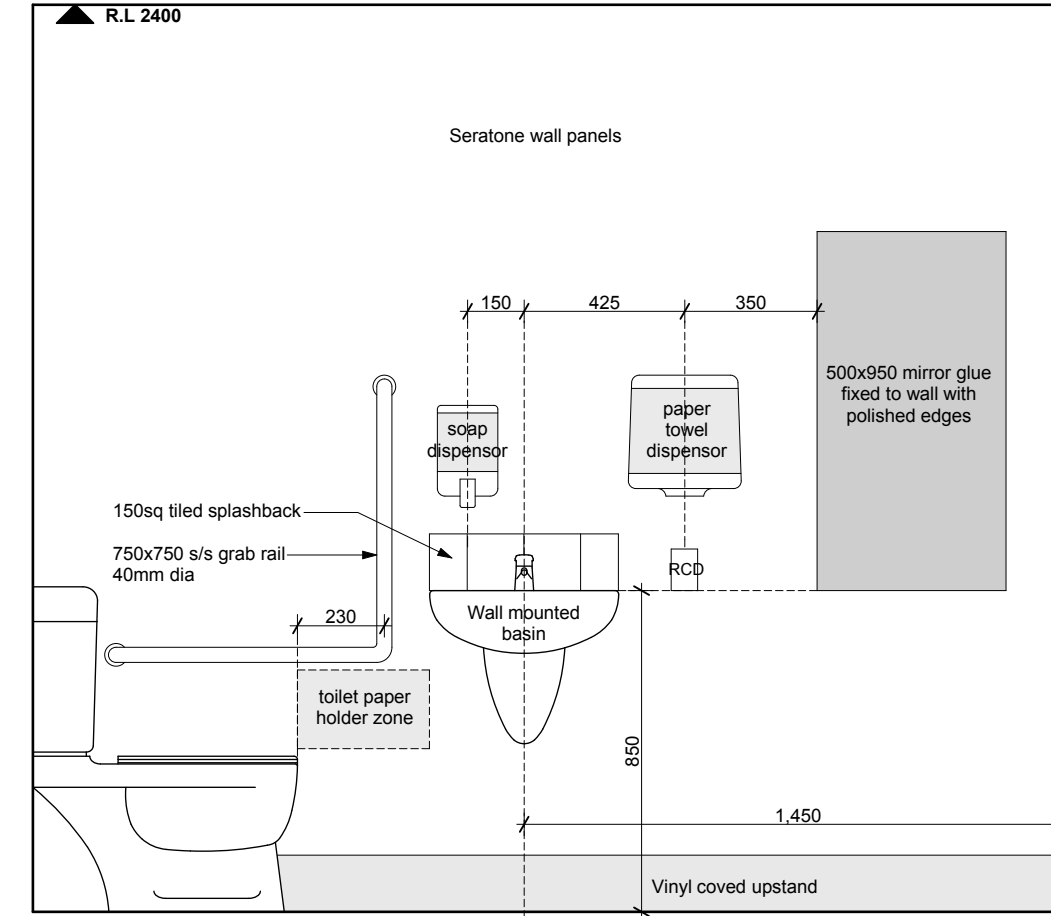

4 STAFF ACCESSIBLE WC / SHOWER  
Scale 1-20

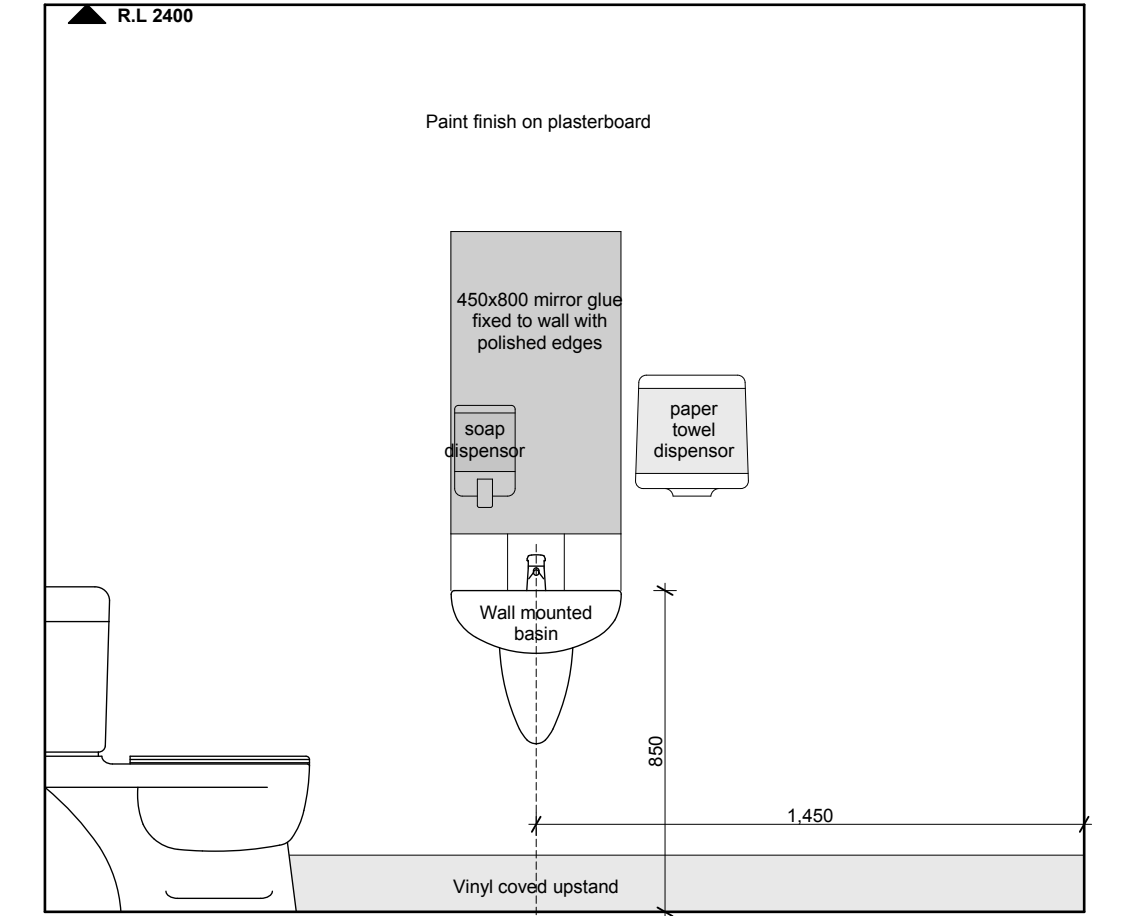

5 STAFF WC  
Scale 1-20

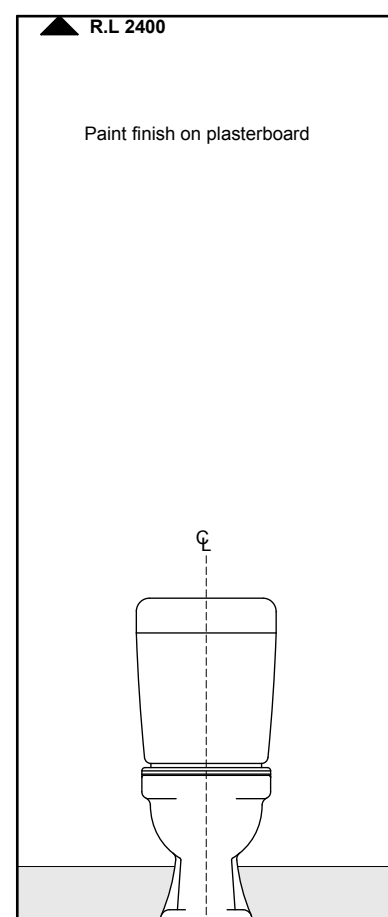

6 STAFF WC  
Scale 1-20

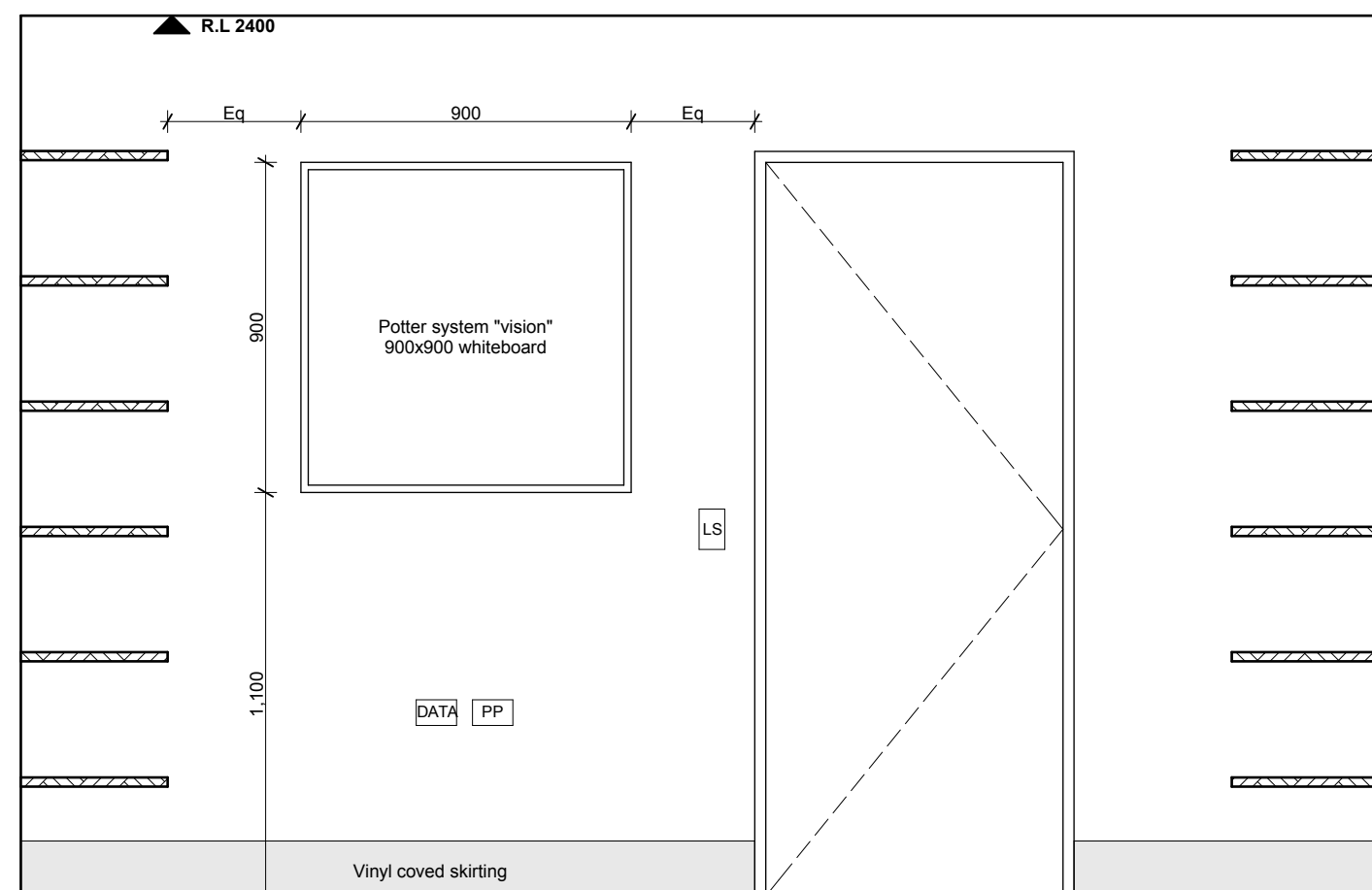

7 STORE ROOM  
Scale 1-20

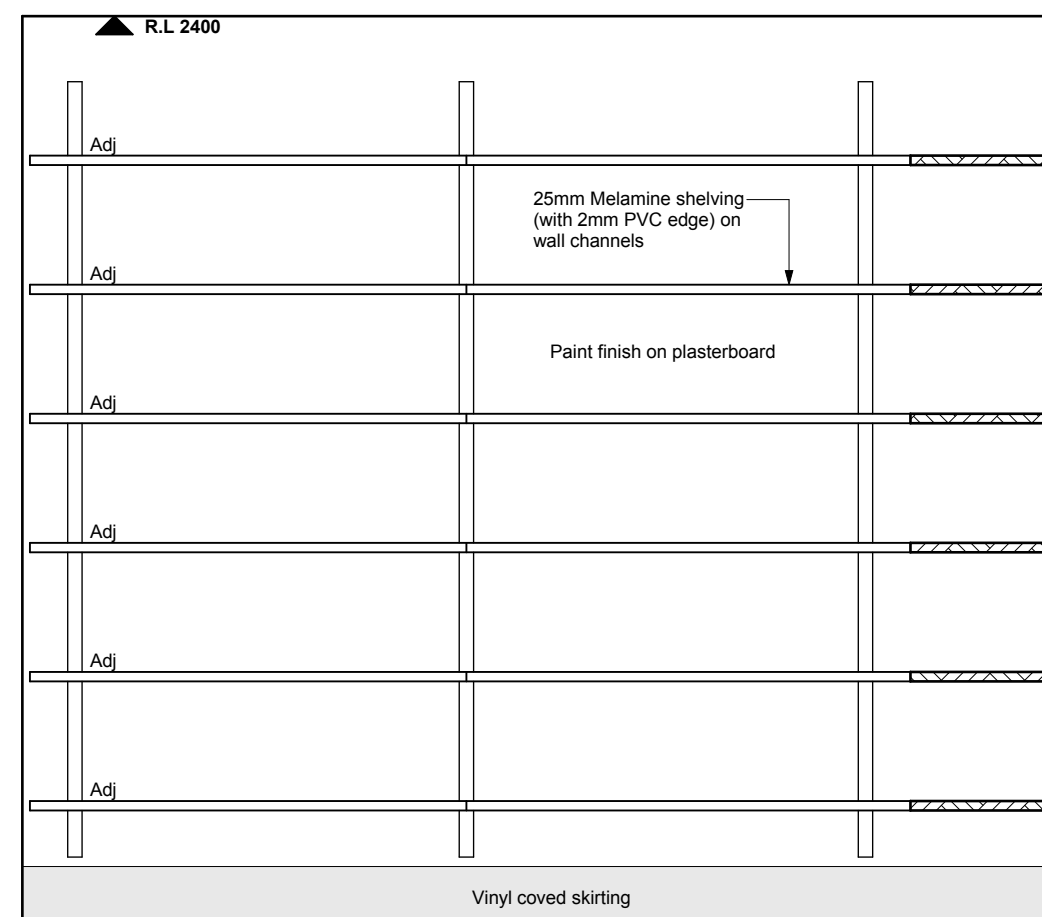

8 STORE ROOM  
Scale 1-20

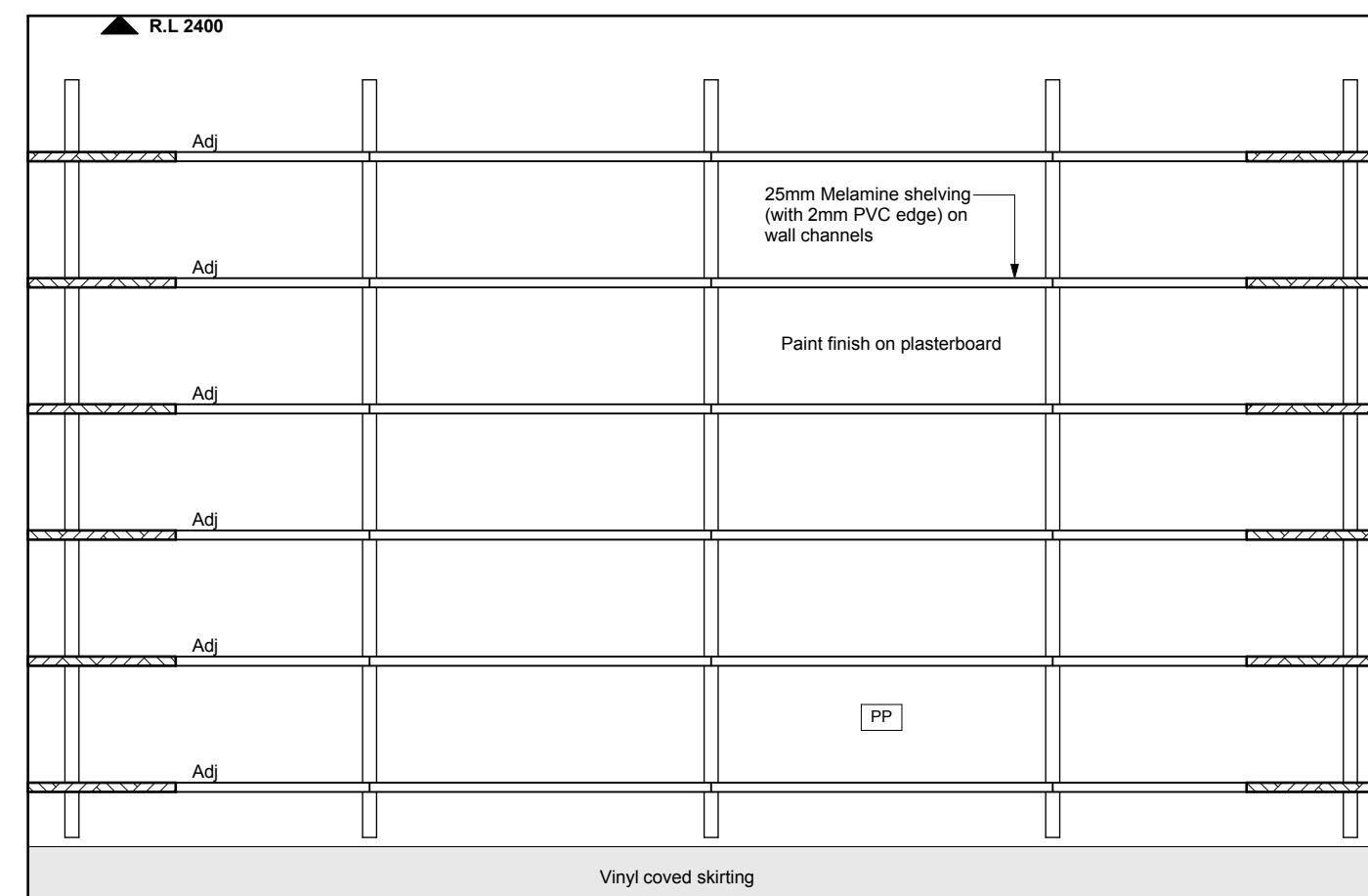

9 STORE ROOM  
Scale 1-20

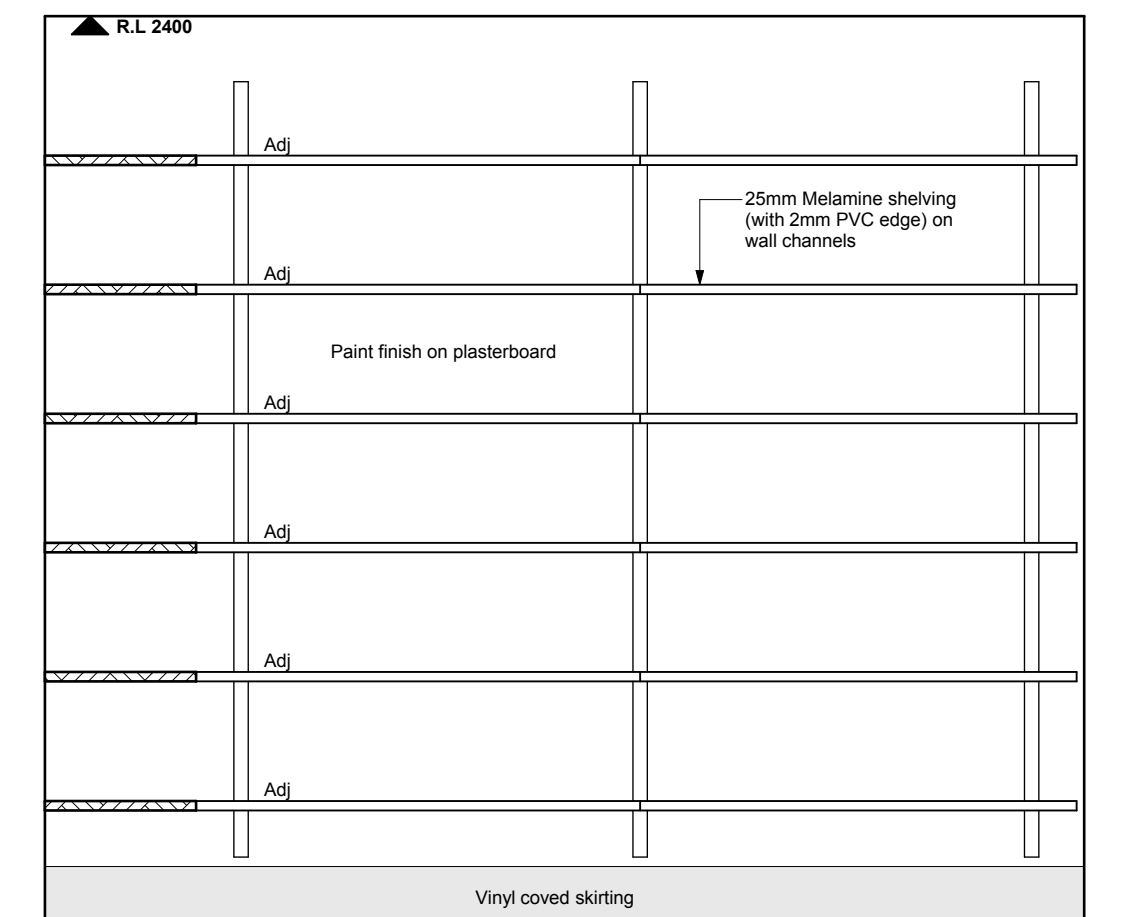

10 STORE ROOM  
Scale 1-20

Design Responsibility and Liability  
This specimen design has been prepared to identify the accommodation, plant and equipment needs for the delivery of oral health services in a clinic setting in New Zealand. While reasonable care has been taken in compiling the specimen design within the context of the design assumptions specified, neither the developer of this specimen design, DHNZ, the CDRB or their third party providers accept any liability for any variability expressed or implied as to its fitness for purpose, completeness or accuracy. As this design is a specimen only, users of this specimen design are required to employ suitably qualified professionals to verify and assume responsibility for the design, validate or vary the design as necessary to suit specific site conditions and undertake appropriate construction monitoring. Any reliance or use of these designs by any person is at their own discretion and risk, and they shall not be entitled to rely on or treat the design as professional advice to them by the developer of this specimen design, DHNZ or CDRB. In accepting delivery and/or using this specimen design, the recipient agrees and acknowledges that he/she is accepting the specimen design on the basis set out above.



TRENGROVE & BLUNT  
ARCHITECTS LTD  
82 OXFORD TCE, CHRISTCHURCH, NZ

MAIL : P.O. Box 117, Christchurch  
PHONE : (03) 379 2205  
FAX : (03) 379 8979  
EMAIL : office@tengroveblunt.co.nz  
WEBSITE : www.tengroveblunt.co.nz

CONSULTANTS  
SPECIMEN  
ISSUE

HOLMES CONSULTING  
03 366 3396

BECA  
03 366 3521

POWELL FENWICK  
03 366 1777

RIDER, LEVETT, BUCKNALL  
RLB  
03 365 9590

COMMUNITY ORAL HEALTH  
FIXED FACILITIES  
(6 Chair - Level 2 Building)

Canterbury  
District Health Board  
Te Pori Hauora o Waitaha

INTERNAL ELEVATIONS

SCALE As shown

ISSUE

A

SHEET

A7

07-10-08



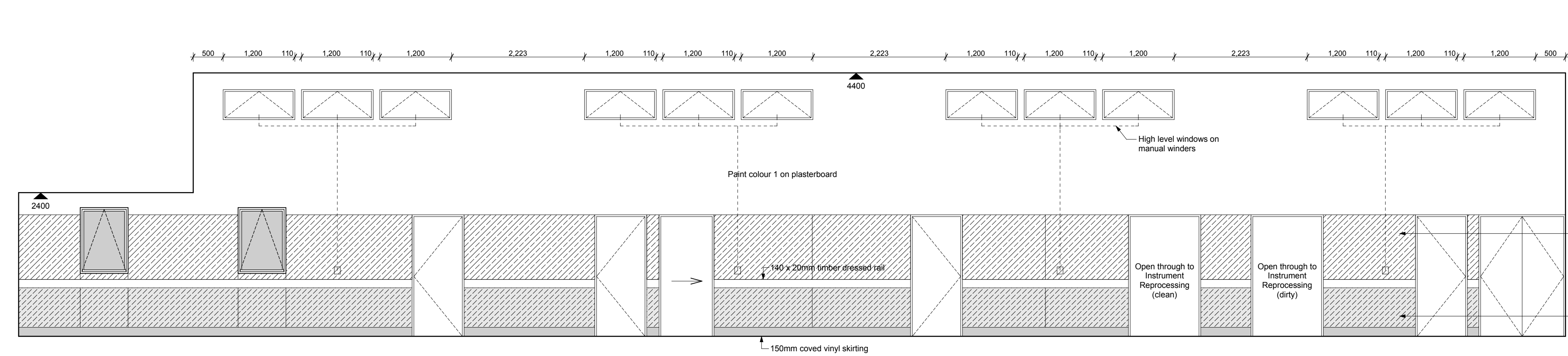

INTERNAL CORRIDOR ELEVATION - 6 chair level 2  
Scale 1-50

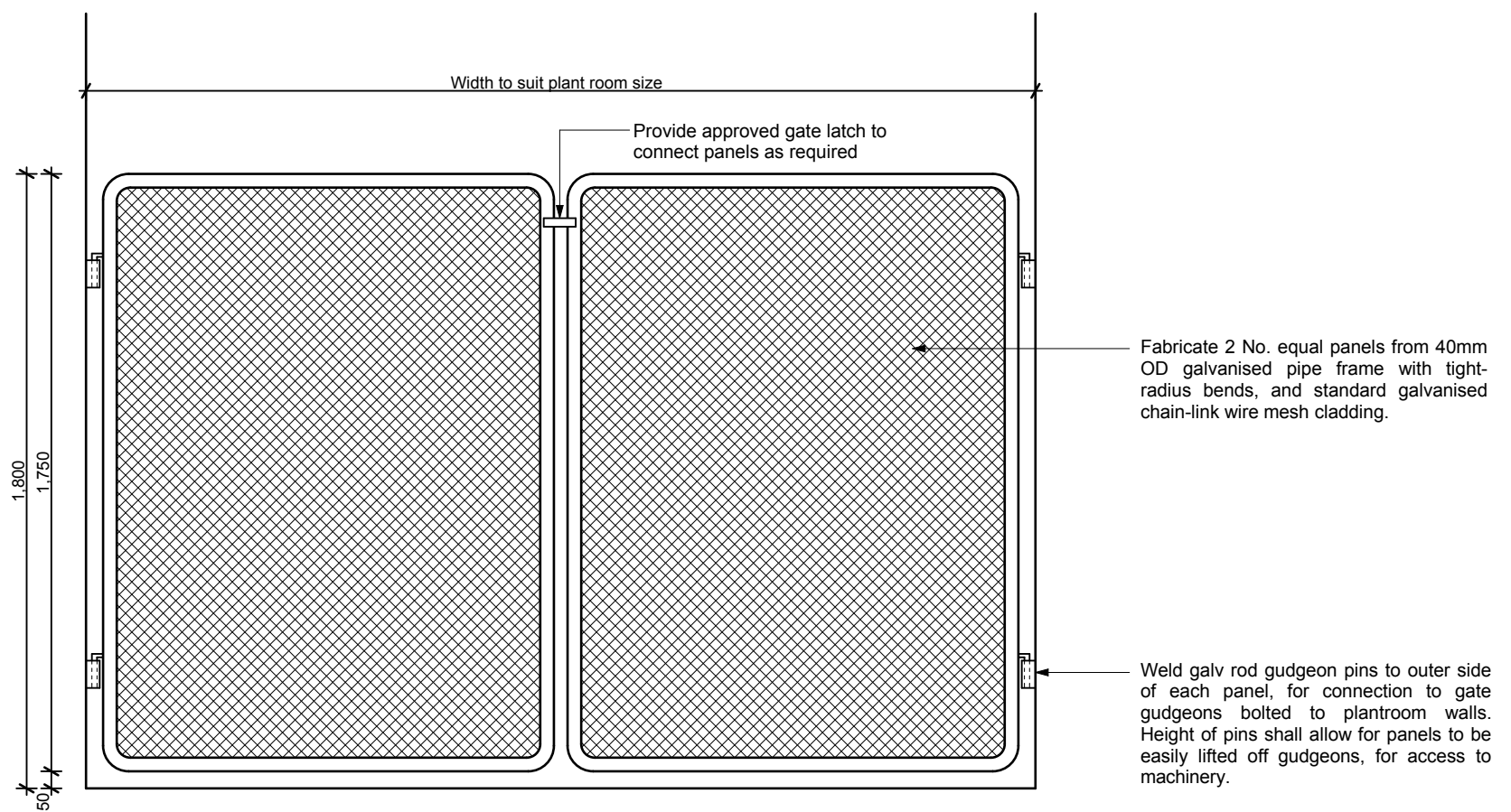

PLANT ROOM BARRIER  
Scale 1-20

WINDOW SCHEDULE  
Scale 1-50

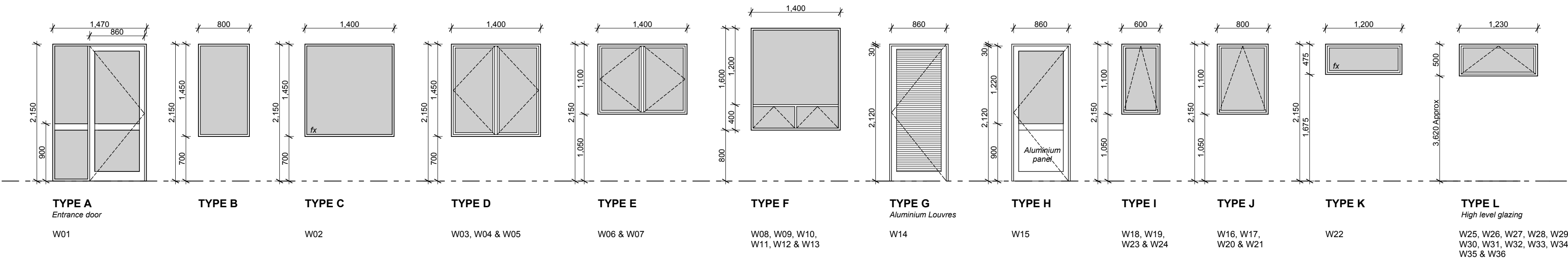

DOOR SCHEDULE  
Scale 1-50

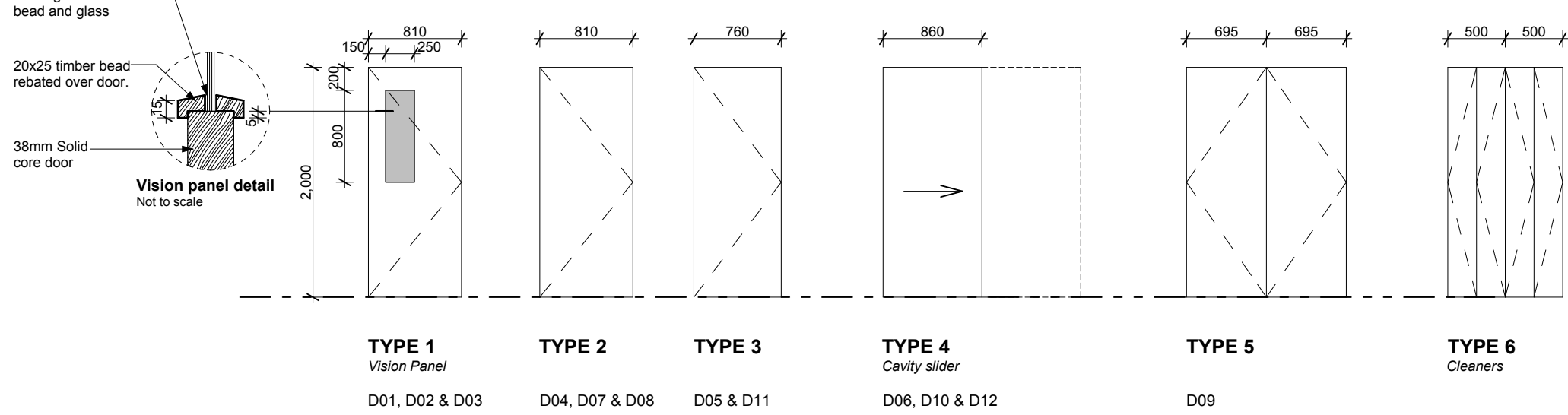

**Design Responsibility and Liability**

This specimen design has been prepared to identify the accommodation, plant and equipment needs for the delivery of oral health services in a clinic setting in New Zealand. While reasonable care has been taken in compiling the specimen design within the context of the design assumptions specified, neither the developer of this specimen design, DHENZ, the CDHB or their third party providers accept any liability not to any warranty expressed or implied as to its fitness for purpose, completeness or accuracy. As this design is a specimen only, users of this specimen design are required to employ suitably qualified professionals to verify and assume responsibility for the design, validate or vary the design as necessary to suit specific site conditions and undertake appropriate construction monitoring. Any reliance or use of these designs by any person is at their own discretion and risk, and they shall not be entitled to rely on or treat the design as professional advice to them by the developer of this specimen design, DHENZ or CDHB. In accepting delivery and/or using this specimen design, the recipient agrees and acknowledges that he/she is accepting the specimen design on the basis set out above.



**TRENGROVE & BLUNT**  
**ARCHITECTS LTD**  
82 OXFORD TCE, CHRISTCHURCH, NZ

MAIL : P.O. Box 117, Christchurch  
PHONE : (03) 379 2205  
FAX : (03) 379 8979  
EMAIL : office@trengroveblunt.co.nz  
WEBSITE : www.trengroveblunt.co.nz

CONSULTANTS  
**SPECIMEN**  
**ISSUE**

HOLMES CONSULTING  
03 366 3366

BECA  
03 366 3521

POWELL FENWICK  
03 366 1777

RIDER, LEVETT, BUCKNALL  
RLB  
03 365 8990

**COMMUNITY ORAL HEALTH**  
**FIXED FACILITIES**  
**(6 Chair - Level 2 Building)**

**Canterbury**  
District Health Board  
Te Pori Hauora o Waitaha

**INTERNAL CORRIDOR & PLANT ROOM BARRIER ELEVATIONS,**  
**WINDOW & DOOR SCHEDULES**

SCALE As shown

07-10-08

ISSUE  
A

SHEET  
A8